At Least 14 Lost As October Gales Lash Britain, Continent

Victoria Daily Times

VOL. 115 NO. 98 * VICTORIA, B.C., WEDNESDAY, OCTOBER 26, 1949—28 PAGES

Truman Signs Bill Approving Dicker On Alaska Railway

WASHINGTON (CP)—President Truman today signed a bill which may lead to a 1,400-mile railroad between Prince George, B.C., and Fairbanks, Alaska. This would link the United States with Alaska by rail through Canada.

The legislation authorizes the President to enter into an agreement with Canada for a survey to determine the best route for such a link. A 1,400-mile gap now exists between Canada's rail system and the government-owned Alaska railway.

(In Ottawa two weeks ago, informed sources said the Canadian government had rejected the idea of helping provide the rail link. The sources said the government believed the cost would not be justified.)

The Senate foreign relations committee reported the railroad link is needed because present water and highway routes are inadequate to serve Alaska.

Specifically, the bill calls for a location survey for a railroad from Prince George to Fairbanks, where it would connect with the Alaska Railroad.

This would be a northerly extension of the British Columbia government's Pacific Great Eastern Railway, which now rambles 347 miles through B.C. from Squamish to Quesnel.

British Columbia may construct 80 miles of rail to run its line north from Quesnel to Prince George.

Report Says Tito Plans To Build Fifth International

By VICTOR KALMAN

LONDON (UP)—Marshal Tito of Yugoslavia is building the foundation for a "fifth international" movement in a strong bid to unseat Soviet Premier Josef Stalin as the world's No. 1 Communist, well-informed British left-wing sources said today.

These sources, some of whom know Tito and other members of the Yugoslav Politburo personally, said Tito visualizes a Communist - Socialist - Labor entente which eventually might head a world federal government.

They said Tito has gained "immense" support in the left-wing movement in Britain and elsewhere and they believe he has a good chance to gain Social Democratic support where Stalin has failed.

"There are patriots in every country who want a Socialist state, but their own state and not as part of the tail of the Soviet kite," a prominent British left-wing politician said.

It was understood two left-wing groups are considering forming a splinter party in the forthcoming general election.

One is composed of members of Parliament who were expelled by the Labor Party as apologists for Moscow. The other is made up of left-wing members still in Parliament but opposed to some of the policies of the Labor government.

This splinter party's foreign policy, it was understood, would be tied generally to the Titoist movement and not the Kremlin

Italians Visit Yugoslavia

Only last week Tito, in an interview with a British correspondent, called upon British left-wing support for Yugoslavia in its fight against Moscow.

But Britain is not the only country Tito is wooing.

Last week a group of Italian wartime partisans, including members of the Italian Communist Party, visited Yugoslavia. During the past few days the Yugoslav press has quoted them as denouncing the Soviet Communists for trying to make all other Communists tools of Russia.

This week, 40 French politicians, including French Communists, are touring Yugoslavia and were to meet Tito.

A split in the Trieste Communist Party was noted in the general election last spring.

Tuesday, a British intelligence agent said the Titoist movement, backed by a strong underground, was gaining momentum "day by day" in eastern Europe. He said Russia has moved thousands of troops into the satellite countries to stamp out underground movements.

Bidault Appears France's Best Bet To Form Cabinet

PARIS (UP) — Premier-designate Georges Bidault's prospects of forming a new French coalition government brightened today when the Socialists agreed "in principle" to join his cabinet.

It was understood the Socialists dropped their demand that Daniel Mayer, former Socialist Minister of Labor, be retained in that post.

This compromise cleared the way for Radical Socialist participation in the government. Radical Socialist leaders said they would not serve in a cabinet with Mayer.

The radicals, however, demanded the Ministry of Foreign Affairs. It was understood Bidault was determined to keep Robert Schuman, a member of his own Popular Republican Party (MRP), in that post.

Bidault, leader of the MRP, said he hoped to go before the National Assembly for a vote of confidence tomorrow.

Some reports said Bidault might appear before the Assembly with an all-MRP minority government if he failed to get support from the other two parties for a new Coalition government.

Although Bidault's chances of ending the 21-day-old government crisis appeared brighter, there still was the feeling among observers that party bickering could wreck his hopes.

Tremors In Japan

TOKYO (AP)—Slight earth tremors were felt in most of Japan last night. There were no reports of extensive damage or of any casualties.

Weather Forecast

Cloudy with intermittent rain early this afternoon and again Thursday afternoon and evening; light winds, increasing to southeast 15 m.p.h. Thursday evening. Little change in temperature. Low tonight, 45; high Thursday, 55.

Yugoslav 'War Games' Are Played In Earnest

With the end of the Greek Civil War and rumors that Communist guerrillas are infiltrating Yugoslavia from Greece, this year's Yugoslav "war games" got even more serious attention than usual. Here a detachment of mechanized artillery, apparently of World War II vintage, rolls along a road under watchful eyes of Yugoslav officers, left.

Peace Garden

WASHINGTON (AP)—The United States government will spend $100,000 to complete the International Peace Garden on the North Dakota-Manitoba, Canada, border.

President Truman Tuesday signed an appropriation measure to complete the work planned when the garden was dedicated in 1932.

General Motors' Oshawa Workers Vote For Strike

OSHAWA, Ont. (CP)—A mass meeting of employees of the General Motors Corporation here voted today to strike in protest against working conditions at the big automotive plant.

The meeting was attended by between 2,500 and 3,000 employees, members of the United Auto Workers' Union (C.I.O.).

The dispute was over the company's dismissal of four employees Tuesday. The employees were dismissed, the company said, for refusing to work and for inciting others to sit down.

The union said the trouble resulted from the company's attempt to speed up production on one assembly line.

There was a meeting between company and union officials this morning at which no agreement was reached on the union demand for reinstatement without penalty of the dismissed workers.

Facing Blindness, Son Of Late Naval Hero Takes Own Life

LONDON (AP) — The Hon. Peter Beatty, son of a famed admiral and grandson of the Chicago merchant prince, Marshall Field Sr., plunged to his death today from a sixth-floor window in the fashionable Ritz Hotel here.

He had just been told he was going totally blind.

The 39-year-old racehorse owner fell to the ground at the rear of the Ritz, which is in Piccadilly, in the centre of London.

Beatty, a handsome, wealthy aristocrat and friend of Aly Khan and Rita Hayworth, was born with a serious eye affliction. He spent thousands of dollars for operations, both here and in the United States. Recently a specialist told him his dim sight was failing and he must face the fact it soon would be gone entirely.

Tall and dark, Beatty had been described as one of Britain's most eligible bachelors. He was a son of the late Admiral of the Fleet, Earl Beatty, hero of the Battle of Jutland in the First World War. His mother, Ethel, was the only daughter of the late Marshall Field. She died in 1932, leaving him a fortune.

Czechs Appoint Men To Control Church

PRAGUE (UP) — The Czech government has named Dr. Gustav Husak, a Communist jailed by the Germans for his underground work during the war, to run the State Office for Church Affairs in strongly Catholic Slovakia.

Minister of Justice Alexej Cepicka, son-in-law of President Klement Gottwald, was named Tuesday night to lead the Ministry for Church Affairs in Prague.

The government action came shortly after the Czechoslovak Council of Bishops had told priests they could accept new high government salaries and take a modified oath of loyalty to the government.

Bay Meadows Scratches

First race—Little Dixie, Ahbah Glory, Rhythm Queen, Neckline.

Second race—Comcatchme, Silk Shadow, Forego, Supply Me.

Third race—Terra Mater.

Fourth race — Aragawan, Hie Heel, Hoodlum, Watch Her Fly, Pub.

Fifth race—Four by Four, Shuffletoe, Brown Pat, Studio Play.

Eighth race—Four Hearts, Pyramid.

Weather clear, track fast.

U.S. Mediators See Fresh Hope In Big Strike Crisis

WASHINGTON (AP)—An industry leader's suggestion that a steel strike compromise is possible encouraged government officials today in their efforts to settle the United States coal-steel crisis.

These officials saw a chance of getting company-union peace talks started, on the steel pension-financing dispute.

They pinned their hopes on remarks made by chairman Irving S. Olds of the U.S. Steel Corporation in New York Tuesday after a board of directors' meeting.

Olds reminded newspaper men that neither U.S. Steel nor the striking C.I.O. steelworkers' union has made a direct move to resume negotiations since the strike began Oct. 1.

He implied that the amount of proposed pension and insurance might provide a basis for bargaining. That issue has never come up, he said, because of disagreement over another matter.

Mrs. Pitre Hearing Adjourned To Nov. 8

QUEBEC (CP)—An unexpected request by defence counsel for immediate summary trial for Mrs. Arthur Pitre on an attempted suicide charge today brought a sudden adjournment of the preliminary hearing in the case of the key witness in the air disaster murder case.

Shortly after Mrs. Pitre had appeared for voluntary statement—a step in the preliminary hearing at which the defence may present its evidence—her counsel, Irenne Simard, asked for immediate trial before a judge instead of allowing the case to proceed to the court of King's Bench stage before a judge and jury.

Crown Counsel Noel Dorion objected that it was too late in the hearing to make such a request, but Judge Alphonse Garon adjourned the hearing to Nov. 8 to study the defence request.

The 41-year-old Quebec woman provided clues to the alleged parcel-bomb explosion which police say wrecked a Canadian Pacific Airliner at nearby Sault Au Cochon Sept. 9, killing 23.

Police described her as a friend of J. Albert Guay, the 32-year-old jeweler who is charged with the murder of his wife in the air disaster.

Water Service Back

PRINCE RUPERT (BUP) — Normal water service was resumed in this city today after being out of order since Oct. 14.

The service was interrupted when a gale-caused landslide broke a pipeline at Lake Shawatlans which supplied the city with water. Residents on higher levels had been getting their water from a huge tank truck.

Call Tenders For Nanaimo City Hall

NANAIMO—Tenders are being called today for a new city hall here, it was learned from architect Thomas B. McArravy.

Over $200,000 has been set aside by the city for the new quarters.

Struck By Streetcar, Winnipeg Man Dies

WINNIPEG (CP)—Malcolm J. Nicholson, 76, died in hospital Tuesday night after being struck by a streetcar. He suffered spinal injuries.

Mr. Nicholson was hit when he stepped back out of the strip behind the two sets of streetcar tracks into the path of an eastbound car. He was the year's 21st traffic fatality.

Russia Charges Tito Envoy With Anti-Soviet Spying

By EDDY GILMORE

MOSCOW (AP)—Russia has charged Premier-Marshal Tito's ambassador to Moscow with anti-Soviet spying and declared he can no longer serve as the Yugoslav envoy here.

A Soviet note delivered Tuesday to the Yugoslav embassy said the Budapest treason trial of Hungary's former Foreign Minister, the late Laszlo Rajk, had revealed that Yugoslav Ambassador Karlo Mrazovic "had for a long time engaged in spying and subversive activities against the Soviet Union."

Mrazovic left Moscow for Yugoslavia in August and has not returned since, though technically he remains ambassador to the Soviet Union.

The Soviet action does not mean a break in diplomatic relations with Yugoslavia, since the Yugoslavs were asked in effect to recall only their ambassador, not their diplomatic mission.

If normal diplomatic procedure is followed, Yugoslavia now can nominate another person as ambassador to Moscow. The Russians could either accept or reject this nomination.

Accused Of Spying, Another U.S. Envoy Expelled By Czechs

PRAGUE (UP)—The U.S. embassy here said today it had sent a "stiff" protest to the Czech Foreign Office against the arrest and imprisonment of embassy clerk Samuel Meryn, 39, on spy charges.

Embassy officials declined to comment pending an interview with Meryn this afternoon, their first since he was arrested Friday and slapped into a Prague jail.

The Czech government agreed to the interview Tuesday, apparently after the brisk American note reached the Foreign Office.

Black headlines in the Czech press meanwhile told of the expulsion Tuesday night of U.S. embassy attache John G. Heyn, 43, the second American diplomat to be expelled on 24 hours' notice in four days.

MUNICH, Germany (UP)—John G. Heyn, U.S. political attache in Prague, learned "with surprise" today through the U.S. consulate here that he had been expelled by the Czechoslovak government.

Heyn told U.S. Consul E. T. Bailey that he had had no inkling of such a move by the Czech government when he left Prague last Friday for a brief holiday with friends in Munich.

"He said he didn't understand what it was all about," Bailey said. "He sounded quite surprised when I told him.

"He said he would remain here to await instructions from Washington," Bailey said.

Collection Of Books

TORONTO (CP)—The Toronto Women's Press Club plans to collect all books written by or about its members, it was announced Tuesday night. The club hopes eventually to expand the collection to include all books by or about Canadian women.

Shipping Smashed, Buses Held Up As Roads Under Water

LONDON (CP)—The heaviest October gale in 25 years today battered Britain and the continent. At least 14 persons were reported dead or missing.

The winds drove small ships aground, smashed fishing craft and swept eight seamen and two fishermen to their deaths. Three seamen were reported missing. One person was drowned.

An English Channel steamer with 200 aboard was unable to go on to Dover or return to Dunkerque. The storm prevented its docking.

Seaside resorts on Britain's Channel coast estimated their property damage at £200,000.

Planes were grounded, trains were delayed and torrential rains flooded highways.

At the peak of the storm the Belgian Channel steamship Konig Albert, breaking adrift from her moorings in Dover Harbor, was involved in a collision with British Railways' newest Channel vessel, Maid of Orleans.

Konig Albert was anchored four miles out of the harbor this morning. A harbor official said damage was slight.

A British collier, the 147-ton Archglen, was driven ashore near Dover. Lifeboat men brought members of the crew ashore by breech's buoy.

Wild seas battered boats in the Kent harbors of Ramsgate and Broadstairs. Many small craft were sunk.

Shipping passing through the Straits of Dover had a terrific buffeting. The Cunard White Star cargo liner Fort Spokane (7,128 tons) took four hours to pass through the Downs roadstead off Deal, a journey usually done in 20 minutes.

Down-channel the 23,000-ton British aircraft carrier Illustrious was pouring oil on raging seas, 30 miles off the Lizard, Cornwall, in a bid to save the crippled 827-ton Glasgow steamship Yew Park.

The giant liner Queen Elizabeth, due to reach Cherbourg this morning, will not arrive until tomorrow, owing to heavy seas in the Atlantic.

One Major Prize In Irish Sweep Reported In Canada

TORONTO (CP)—W. E. Brain, Toronto rubber worker, won $31,000 today when the horse Good Taste, a 32 to 1 shot, ran second in the Cambridgeshire Handicap at Newmarket.

Brain said this was his first Irish sweepstakes win although he has been buying tickets for 20 years.

It was the first report of a Canadian winning a major prize in the sweep.

Dorothy, one of Brain's three children, said she was so excited she couldn't even listen to reports of the race.

"I just feel like standing on my head or going out and having a big celebration."

As far as was known here, no Canadian held a ticket on Sterope, winner of the handicap, or on Meysey Hampton, which ran third.

Other Canadian ticket-holders and the horses for which they were rooting:

Cameron T. Langton, Brantford, Ont., Moondust; Ted King, 23, Hamilton, Lusinguel; James Wikson, Toronto, Laverstroke; Herbert Chubb, 25, Todd Inlet, B.C., Kilbelin; Abe Nashman, Toronto, Silver Gate; and Albert Abbott, Preston, Ont., Hyperbole.

Wikson's Laverstroke and King's Lusinguel were scratched. But both men get $465 for drawing those horses.

Ottawa Assistance For City, Esquimalt On Tax-Free Land

Substantial financial relief for Esquimalt and the city was seen today in an overnight Canadian Press story from Ottawa that the government shortly will announce a payments-in-lieu-of-taxation scheme to embrace all federal property in municipalities across the country.

Details were not given, but it was stated that the payments plan is expected to meet municipality demands that the federal government pay taxation on crown lands.

It was understood too that payments would be made on a percentage basis of the municipality's assessment of the crown land.

In other words, if a town, city, municipality or village assesses crown property within its boundaries at, say, $10,000,000, the government will pay a fixed percentage of that assessment—that is, if the federal government agrees with the assessment value.

It has been estimated that tax-free crown property in Esquimalt municipality has a value of $20,000,000 and in the city $10,000,000. Crown property in Saanich has been valued at $1,000,000.

Ask Howe To Launch Probe Into Costs Of Home Building

OTTAWA (CP)—A public investigation into home-building costs was asked of Reconstruction Minister Winters today by the Canadian Congress of Labor.

A. R. Mosher, president of the 360,000-member Congress, made the proposal in a letter to Mr. Winters, minister in charge of housing for the federal government. He suggested immediate establishment of an investigating Royal Commission or a parliamentary committee.

Mr. Mosher said $8,000 was practically the minimum price of a house—exclusive of interest rates—and that placed new homes out of the reach of most Canadian workers, who averaged slightly more than $41 a week in wages.

Mr. Mosher said four reasons generally were given for the high cost of residential construction:

Excessive profits by contractors, high labor costs and the claim that construction workers were not "doing a proper job" on home-building, decentralization of the industry making for high unit costs, and high interest rates.

Rockingham Scratches

First race—Mourne, Miss Big Shot, Natator, Anne Tuck, Brain Sprain, Bobek.

Second race — Superex, Brown Appell, Sason, Flares Durbar, Madie L, Roman Runner.

Fourth race — Mescara, Rhodelin, Kilayr.

Fifth race—Shadows Start, Bernie Moose, Best Punch, Mr. Request, Sageness.

Sixth race—Out.

Seventh race—Quatre Foil.

Eighth race — Kankeekee, Rose Canyon.

Weather raining, track sloppy.

Times Telephones
Day Hours.....B 3131
5.30 to 7 p.m.....Circulation—B 3200
5.30 to 8 p.m.....Advertising—B 3132
Except Saturday—5.30 p.m.

Victoria Daily Times

Weather Forecast
Cloudy today with light winds. Intermittent rain Thursday afternoon and evening; southeast winds 15 m.p.h. in evening. Little change in temperature. Low tonight, 45; high Thursday, 55.

VOL. 115 NO. 98 — VICTORIA, B.C., WEDNESDAY, OCTOBER 26, 1949—28 PAGES — PRICE FIVE CENTS

Fear 14 Dead As Gales Lash Britain

Atomic Parley Futile

LAKE SUCCESS, N.Y. (CP)—The Big Five powers and Canada reported today they have been unable to agree on a basis for international control of atomic energy.

The six powers indicated in a summary record of 10 secret meetings held during the last three months they will continue the talks attempting to break the east-west atomic deadlock.

Britain, United States, France, China and Canada stated in a separate analysis of the talks there is a fundamental difference between themselves and Russia concerning methods and aims.

"All of the sponsoring powers other than the U.S.S.R. put world security first," the five western powers said in the 26-page analysis issued simultaneously with the six-power report.

WESTERNERS READY

The western powers said they are ready to accept changes in "traditional concepts of international co-operation, national sovereignty, and economic organization where these are necessary for security."

Russia, they added, "puts its sovereignty first and is unwilling to accept measures which may impinge upon or interfere with its rigid exercise of unimpeded state sovereignty.

"If this fundamental difference could be overcome, other differences which have hitherto appeared unsurmountable could be seen in true perspective, and reasonable ground might be found for their adjustment," the five western powers said.

It was not immediately known whether Russia will submit a separate analysis of the secret discussions which were held at the request of the United Nations General Assembly.

Peace Garden

WASHINGTON (AP)—The United States government will spend $100,000 to complete the International Peace Garden on the North Dakota-Manitoba, Canada, border.

President Truman Tuesday signed an appropriation measure to complete the work planned when the garden was dedicated in 1932.

Navy Gives $1,300 To Community Chest

The Pacific Command of the Royal Canadian Navy has exceeded last year's subscription to the Community Chest campaign by more than 40 per cent in the 1949 drive.

The coffers for the Red Feather services were swelled by over $1,300 contributed by officers and men from ships and establishments in the area.

Contributions from certain ships now at sea and subscriptions from personnel that have not yet been canvassed are expected to raise the total considerably in excess of the present figure.

India's Prime Minister Receives Welcome At Ottawa

There was a chill wind but a warm greeting when Jawaharlal Nehru arrived to address Canada's two Houses of Parliament. While Prime Minister St. Laurent and former Prime Minister Mackenzie King looked on, as shown above, Tutu Benerjee, son of the secretary to India's High Commissioner to Canada, presented Mr. Nehru with a token of welcome. Mr. Nehru's address to Parliament was the first such by an Indian leader. —(SNS Photo)

U.S. Protests Arrest Of Prague Employees

WASHINGTON (UP) — Secretary of State Dean Acheson said today Czechoslovakia's espionage charges against six American employees of the American Embassy in Prague were "obviously trumped up" to intimidate the Czechs.

Acheson told a news conference that Czechoslovakia used police methods to prosecute "politically inspired propaganda cases of this kind."

On top of the American Embassy's protest to the Czech foreign office, Acheson said he is considering sending a protest direct from Washington.

Acheson scoffed at Czechoslovakia's claims that it had "irrefutable proof" that the accused Americans were spying on uranium-rich Czechoslovakia.

In Prague, meanwhile, the Czech government "postponed" a scheduled visit by a U.S. Embassy official to Samuel Meryn, embassy clerk who has been held incommunicado since he was arrested last Friday on spy charges. Meryn is among six Americans accused of espionage. The Czechs asked for a retraction of a Voice of America broadcast which, they said, announced that they had "rejected repeated requests" to see Meryn.

American officials fear that Czechoslovakia has started an anti-American campaign of harassment and that relations will get worse before they get better.

ANOTHER EXPELLED

MUNICH, Germany (UP)—John G. Heyn, U.S. political attache in Prague, learned "with surprise" today through the U.S. consulate here that he had been expelled by the Czechoslovak government.

Heyn told U.S. Consul E. T. Bailey that he had had no inkling of such a move by the Czech government when he left Prague last Friday for a brief holiday with friends in Munich.

"He said he didn't understand what it was all about," Bailey said. "He sounded quite surprised when I told him.

59 City Properties Liable For Tax Sale

Fifty-nine city properties are liable for tax sale on Nov. 7 because 1947 taxes are owing, it was announced today by Acting City Assessor A. G. Joyce.

The assessor said he expected taxes would be paid on many of the properties before the date of sale.

Twenty-two properties went on the block last year and 10 of them have been redeemed. Persons whose property is sold at a tax sale have the next 12 months to redeem their property by paying all taxes due.

But to save their property from being placed on sale they need only pay the 1947 taxes.

Over 60 per cent of the 59 properties now liable for tax sale are homes.

No More New Cars Expected In City After Two Weeks

Customer waiting lists may soon reappear in Victoria automobile dealers' showrooms.

Flow of new American and Canadian-built automobiles into Victoria will probably stop in about two weeks as a result of the U.S. steel strike.

H. W. Gladwell, president of the Victoria Automobile Dealers' Association, admitted today the situation was serious.

"We (the auto dealers) can expect any time now to receive word that our eastern factories have had to shut down and that there will be no more cars until the steel strike is settled."

Mr. Gladwell estimated most Canadian companies have only enough steel for body construction on hand to last them until Nov. 1.

He pointed out, however, that if any one of the smaller supply firms, such as those which make steering wheels or door handles, run out of steel before that date, production will be tied up even sooner.

English-made cars will not be affected.

Big Drug Trial Approaches End

VANCOUVER (BUP)—Canada's largest single narcotics trial was expected to go to the Assize Court jury in Vancouver late today.

The trial, lasting two weeks, featured brilliant courtroom manoeuvrings by the prosecution and nine counsel defending 10 men accused of conspiracy to transport forbidden drugs.

Tuesday, eight of the nine defence counsel delivered their summations to the jury.

Last defence address to the jury was delivered this morning by Toronto lawyer Frank Nasso.

Prosecutions Here For Failing To Pay Hospital Premiums

Officials of the B.C. Hospital Insurance Service said today that prosecutions for non-payment of hospital insurance premiums were pending in the Victoria area.

This report followed the laying of charges against 14 Vancouver residents for failing to pay premiums. In Vancouver it is understood that 50 to 100 more would be summoned this month.

Officials declined to say how many prosecutions would be launched here or when the cases would come before the courts.

It is understood, however, that the policy announced by Health and Welfare Minister George S. Pearson following the laying of charges in Vancouver will be followed. Mr. Pearson said that prosecutions would be limited to those "who are well able to pay."

U.S. Mediators See Fresh Hope In Big Strike Crisis

WASHINGTON (AP)—An industry leader's suggestion that a steel strike compromise is possible encouraged government officials today in their efforts to settle the United States coal-steel crisis.

These officials saw a chance of getting company-union peace talks started, on the steel-pension-financing dispute.

They pinned their hopes on remarks made by chairman Irving S. Olds of the U.S. Steel Corporation in New York Tuesday after a board of directors' meeting.

Olds reminded newspaper men that neither U.S. Steel nor the striking C.I.O. steelworkers' union has made a direct move to resume negotiations since the strike began Oct. 1.

He implied that the amount of proposed pension and insurance might provide a basis for bargaining. That issue has never come up, he said, because of disagreement over another matter.

3 Win Sweep Prizes

JOLIETTE, Que. (CP)—Ernest St. Cyr, 53-year-old Canadian National Railways conductor, was so overjoyed at the news he held a sweepstake ticket on today's winner of the Cambridgeshire stakes that he dashed out to tell friends about it without finishing his dinner.

"We were all terribly surprised," his daughter Jeannie said. "Daddy was having dinner when he heard the news over the radio. He dashed out without finishing and I don't know where he is now.

"Anyway he is very happy. I don't know what he will do with the money."

St. Cyr works on a branch line between Joliette and Lac Edouard. Joliette is at the foot of the Laurentian Mountains, 50 miles northeast of Montreal.

His ticket is worth $77,500.

TWO RUN SECOND

TORONTO (CP)—Two Canadians each won $31,000 today when the horse Good Taste, a 32-to-1 shot, ran second in the Cambridgeshire Handicap at Newmarket.

The lucky men are W. E. Brain, a Toronto rubber worker, and Harold Blackmore, 50, of London, Ont., an office clerk.

Both said they had been buying sweepstake tickets for many years.

Dorothy, one of Brain's three children, said she was so excited she couldn't even listen to reports of the race.

"I just feel like standing on my head or going out and having a big celebration."

As far as was known here, no Canadian held a ticket on Stercope, winner of the handicap, or on Meysey Hampton, which ran third.

Other Canadian ticket-holders and the horses for which they were rooting:

Cameron T. Langton, Brantford, Ont., Moondust; Ted King, 23, Hamilton, Lusinguel; James Wikson, Toronto, Laverstroke; Herbert Chubb, 25, Todd Inlet, B.C., Kilbelin; Abe Nashman, Toronto, Silver Gate; and Albert Abbott, Preston, Ont., Hyperbole.

LATEST

Will Reduce Army

LONDON (UP) — Great Britain will cut an extra 20,000 men from her armed forces by next April, Sir Stafford Cripps, Chancellor of the Exchequer, announced today.

Inquest Nov. 1

PRINCETON, B.C. (CP)—Inquest into the slaying of 24-year-old Mrs. George Mathewson will open here Nov. 1. Police today hinted at a new lead in the brutal knife-and-gun death Sunday of the pretty bride of four months, but no details were released.

Protest Divorce Bill

OTTAWA (CP) — Against a chorus of shouted objections, the Commons gave first reading today to a private member's bill to transfer Quebec and Newfoundland divorce actions from Parliament to the Exchequer Court of Canada.

B.C. Coast Fog Thins As Rain Comes

By BRITISH UNITED PRESS

A light rain partially washed away the season's worst fog which blanketed the Canadian west coast for a day and a half, with shipping and airlines getting back to normal schedules today.

Most of Tuesday's schedule at Vancouver's International Airport, the busiest in Canada, was postponed or canceled because of the heavy fog.

Police in the Princeton, B.C., district today still were studying clues and seeking the person who slew Mrs. George Mathewson in her home. Twenty-four years of age and married less than four months, the former Nona Ganderton of Wainwright, Alta., is pictured above as she appeared on graduation as a nurse from the Edmonton General Hospital.—(CP Photo)

Esquimalt Plans New Work With Ottawa Tax Grant

OTTAWA (CP)—Finance Minister Abbott said today the government will announce before the end of the current session of Parliament a grant-in-lieu-of-taxation formula for federal properties in municipalities across Canada.

Esquimalt municipality is planning major public works programs with grants expected from Ottawa in lieu of taxes on Crown property within its boundaries.

Reeve A. I. Thomas revealed today the municipal council favors borrowing a substantial sum of money to undertake road and sidewalk work and to improve other services, the loan to be paid with the Ottawa tax grants predicted Tuesday night in a Canadian Press story from the federal capital.

Mayor Percy George of the city was as elated as Reeve Thomas over the Ottawa story even though the city does not stand to receive half as much as Esquimalt does.

"I am very pleased," the mayor stated. "Whatever percentage of the assessments on Crown land we receive as a tax grant it will be all to the good for the coming year."

The mayor said he was not really surprised that the tax grants were going to be made. He said the federation of mayors, and in particular the executive directors of the federation, George S. Mooney, Montreal, had worked hard to win this assistance for municipalities.

Reeve Thomas said he was gratified with the Ottawa announcement. He was anxious to hear details of the plan.

"It is the feeling of the municipal council and myself," he stated, "that if the annual grants planned are substantial, we should negotiate further with Ottawa for permission to use the money to amortize a big loan to put us in a position to undertake major improvements to our services."

Savings Bond Sales Double Last Year's

OTTAWA (CP)—Bank of Canada officials, frankly surprised, report Canada Savings Bonds are selling more than twice as quickly as they did last year.

In the first five days the fourth series of the bonds were on sale, the bank announced, sales totaling $59,983,500. Last year, sales of the third series were $27,199,950 during approximately the same period. There were 207,136 sales, averaging $289.50 each.

Officialsc said it doesn't necessarily mean sales will continue at that rate. The bonds went on sale Oct. 17 for a three-week period.

Flood Roads, Wreck Ships, Stop Traffic

LONDON (CP)—The heaviest October gale in 25 years today battered Britain and the continent. At least 14 persons were reported dead or missing.

The winds drove small ships aground, smashed fishing craft and swept eight seamen and two fishermen to their deaths. Three seamen were reported missing. One person was drowned.

An English Channel steamer with 200 aboard was unable to go on to Dover or return to Dunkerque. The storm prevented its docking.

Seaside resorts on Britain's Channel coast estimated their property damage at £200,000.

Planes were grounded, trains were delayed and torrential rains flooded highways.

At the peak of the storm the Belgian Channel steamship Konig Albert, breaking adrift from her moorings in Dover Harbor, was involved in a collision with British Railways' newest Channel vessel, Maid of Orleans.

Konig Albert was anchored four miles out of the harbor this morning. A harbor official said damage was slight.

A British collier, the 147-ton Archglen, was driven ashore near Dover. Lifeboat men brought members of the crew ashore by breech's buoy.

Wild seas battered boats in the Kent harbors of Ramsgate and Broadstairs. Many small craft were sunk.

Shipping passing through the Straits of Dover had a terrific buffeting. The Cunard White Star cargo liner Fort Spokane (7,128 tons) took four hours to pass through the Downs roadstead off Deal, a journey usually done in 20 minutes.

Down-channel the 23,000-ton British aircraft carrier Illustrious was pouring oil on raging seas, 30 miles off the Lizard, Cornwall, in a bid to save the crippled 827-ton Glasgow steamship Yew Park.

The giant liner Queen Elizabeth, due to reach Cherbourg this morning, will not arrive until tomorrow, owing to heavy seas in the Atlantic.

General Motors' Oshawa Workers Vote For Strike

OSHAWA, Ont. (CP)—A mass meeting of employees of the General Motors Corporation here voted today to strike in protest against working conditions at the big automotive plant.

The meeting was attended by between 2,500 and 3,000 employees, members of the United Auto Workers' Union (C.I.O.).

The dispute was over the company's dismissal of four employees Tuesday. The employees were dismissed, the company said, for refusing to work and for inciting others to sit down.

The union said the trouble resulted from the company's attempt to speed up production on one assembly line.

There was a meeting between company and union officials this morning at which no agreement was reached on the union demand for reinstatement without penalty of the dismissed workers.

Truman Signs Alaska-B.C. Railway Negotiation Bill

WASHINGTON (CP) — President Truman today signed a bill which may lead to a 1,400-mile railroad between Prince George, B.C., and Fairbanks, Alaska. This would link the United States with Alaska by rail through Canada.

The legislation authorizes the President to enter into an agreement with Canada for a survey to determine the best route for such a link. A 1,400-mile gap now exists between Canada's rail system and the government-owned Alaska railway.

(In Ottawa two weeks ago, informed sources said the Canadian government had rejected the idea of helping provide the rail link. The sources said the government believed the cost would not be justified.)

The Senate foreign relations committee reported the railroad link is needed because present water and highway routes are inadequate to serve Alaska.

Specifically, the bill calls for a location survey for a railroad from Prince George to Fairbanks, where it would connect with the Alaska Railroad.

This would be a northerly extension of the British Columbia government's Pacific Great Eastern Railway, which now rambles 347 miles through B.C. from Squamish to Quesnel.

British Columbia may construct 80 miles of rail to run its line north from Quesnel to Prince George.

Socialists Boost Bidault Chances To Form Cabinet

PARIS (UP)—The Radical Socialist Party voted today to support Premier-Designate Georges Bidault, greatly enhancing his chance of forming a coalition cabinet.

Bidault was expected to go before the National Assembly tomorrow to ask for a vote of confidence.

The Socialists agreed in principle earlier to join Bidault's cabinet.

It was understood the Socialists dropped their demand that Daniel Mayer, former Socialist Minister of Labor, be retained in that post.

This compromise cleared the way for Radical Socialist participation in the government. Radical Socialist leaders said they would not serve in a cabinet with Mayer.

The radicals, however, demanded the Ministry of Foreign Affairs. It was understood Bidault was determined to keep Robert Schuman, a member of his own Popular Republican Party (MRP), in that post.

Although Bidault's chances of ending the 21-day-old government crisis appeared brighter, there still was the feeling among observers that party bickering could wreck his hopes.

Phony Spotted

EDMONTON (CP)—Police today added another bogus $10 bill to their growing pile. The bill, a poor fake, was spotted by a bank teller a couple of days ago among a pile brought in for deposit. It was the fourth fake $10 turned in in four days.

One Woman's Day

By NANCY HODGES

NEW WORDS, OLD MEANINGS

A VISITING expert was in the city recently to teach restaurant owners and staffs some of the newest techniques in the handling and serving of food. And, judging by the reports of his lecture course, the day of the "hash-slinger" is definitely over.

From now in, competency in serving food is not a matter of 'throwing the stuff in front of the customer. Nor is it to be defined in terms of "They also serve who only stand and wait," it seems.

For under his guidance, waiters and waitresses will greet you with a smile and put you at your ease—you, the customer, I mean—then "place his—or her—feet parallel to the table, hip against the edge, and reach into the booth, swinging from the hip."

OLD NAMES OUT

HOWEVER, that interesting bit of drill-like technique for the better performance of food-serving didn't intrigue me half as much as his revelation about the terms associated with the calling. For instance, "hasher"—and, of course, the vulgar term I used earlier, "hash-slinger"—are definitely out in restaurant parlance. "Unspeakable," he said of them.

That I can quite understand. But I must say I was a little surprised to read that "waiter" and "waitress" are also taboo. In that expert's lexicon these words are hopelessly obsolete and must be replaced by the term "food merchandiser."

Far be it from me to quarrel with any expert, but I have never looked upon the word "waiter" or "waitress"—or upon those whose job it is to carry out those duties—as menial or in any sense derogatory. Nor are they ugly in sound.

NOT EUPHONIOUS

ON THE other hand, I don't think "food merchandiser" is any more euphonious than waitress, and I certainly think it less descriptive of the calling. To me, in my ignorance perhaps, a food merchandiser sounds more like the grocer who sells you cheese or bread than like one who waits on you—or should I have said "merchandises" you?—in a restaurant.

However, that, of course, is none of my business! And I only refer to it here because it is another sign of a trend for doing away with the good old words which used to designate good old callings and substituting something a little more high-sounding.

For example, a bus inspector at Middlesbrough, Yorkshire, coined the slogan "Overtaker-Undertaker" for the town's road safety campaign. The Accident Prevention Council approved it, and the local chief of police used it on signs on the main roads.

TOOK EXCEPTION

BUT THE National Association of Funeral Directors of Britain took a dim view of the slogan and objected strongly. "The word 'undertaker'," they told the Accident Prevention Council, "is detrimental to the profession. We ask that in any future campaigns you refrain from using it."

Whereat a London paper came back with this crushing comment: "There are too many people pumping up an artificial dignity with fancy names. Most undertakers are dignified enough, in all conscience. If they aren't, names won't make any difference. What do they want—the respect due to the dead?"

GENOCIDE'S MEANING

WHILE on the subject of words, I recall a letter sent me by a reader who was puzzled by my use of the word "genocide" in this column some time ago. She wrote to say that she could not find it in any dictionary, nor learn its meaning elsewhere.

That is quite likely as it is a new word, born out of the last war. It means "the murder of a race" and, if I remember rightly, was first coined to describe Hitler's attempted extermination of the Jews. It is probably derived from the Greek word "genea," meaning race, and the Latin "caedo," to kill.

Incidentally, I noticed that Gen. Carlos Romulo, the able Filipino who is now president of the United Nations' General Assembly, used the word in the course of his magnificent and inspiring plea for peace, over CBC on Sunday afternoon. So I hope my reader is satisfied as to its bona fides.

EXPERT
RADIO
REPAIRS
AND
SERVICE
PHONE
E 7104
Kent's
742 FORT

HEARING-AID
HEADQUARTERS
HEARING-AIDS — BATTERIES
ACCESSORIES and SERVICE
Agents for the World-Famous
"Western Electric"
VICTORIA HEARING-AID CO.
326 Pemberton Bldg. 625 Fort

Wants Man To Be In Charge Of Roads

Next year's Saanich Council will be asked to appoint a superintendent of works to handle the sole job of seeing that the municipality's many miles of roads are cared for. That was the recommendation of Councillor George Austin at Tuesday night's meeting of Saanich Council after he had stressed that H. D. Dawson, municipal engineer, was simply overloaded with work. Reeve E. C. Warren said this would be a matter to be dealt with by the 1950 council.

Gives Chest $100

Saanich Council Tuesday night voted $100 to the Community Chest after hearing campaign officials Walter Walker and George Randall speak on the current drive to fill the chest for another year's operations.

To Aid In Water Scheme

H. D. Dawson, Saanich's municipal engineer, promised co-operation in aiding officials in certain matters concerned with installation of the new water system scheme in the Brentwood area when a delegation met the council Tuesday night.

SKATE and DANCE
ARENA
TONIGHT
SKATING 8 to 9 75¢ DANCING 9 to 12

COAL HEATING SERVICE
TO ALL TYPES COAL-BURNING EQUIPMENT
A CLEAN FURNACE
BURNS LESS COAL — GIVES MORE HEAT
G 2441
VICTORIA WOOD & COAL CO. LTD.
217 PEMBERTON BLDG.

Stormy Saanich Council Meeting Kills Ward System In Municipality

The ward system of the municipality of Saanich is dead!

By a six to two vote, Saanich Council at a stormy session Tuesday night abolished the ward system that has been in operation since Saanich was incorporated in 1906 to make the 55-square-mile municipality one complete unit like its Greater Victoria neighbors without sectional boundaries.

Decision of the council is final and binding in such a move.

There are still a couple of ward-system municipalities in B.C.

And the man who forced the issue was Councillor Leslie H. Passmore, the outspoken representative of Ward Seven, through his insistence that he would stand by his mandatory right to demand a realignment of the ward boundaries to bring about equalization of assessments.

Although Councillor Kenneth R. Genn, Ward Five, urged the council to let the electors decide whether the wards should be retained or wiped out at the coming December elections, he got no seconder to his amendment.

The council took the responsibility of changing the municipality to a single unit square on its own shoulders—which drew the comment from fiery Ward Six ratepayers' president, Sydney Pickles, that it was bad business not to let the people decide the issue.

Mr. Pickles labeled the council action a "railroading proposition." He registered a strong objection of the Ward Six Ratepayers' Association to abolishing the ward system "as long as we are part of Saanich."

PASSMORE LEADER

Immediately after Councillor Passmore had presented his notice of motion on realignment on the grounds that the Ward Seven assessment was 40 per cent greater than that of Wards Four, Five and Six—which would force the council to readjust—Councillor George Austin of Ward Three, presented the motion that led to the ward system abolition.

"I don't think realignment will solve the problem. In fact, I think it would only make matters worse," said Councillor Austin.

He moved for rescinding the motion passed by Saanich Council on April 29, 1947, that "the division of Saanich Municipality into wards be continued" and an amendment on the same day that "the council declares that it is desirable to continue the division of Saanich into wards."

"I am of the same opinion as Councillor Austin," said Councillor William E. Bond, Ward One, who seconded the motion.

"The ward system is obsolete and I realize it more now after one year on the council," said Councillor Bond.

Councillor Passmore stood his ground and refused to withdraw his realignment demand and when the vote was put on Councillor Austin's motion he was one of the first to vote for ward-killing move.

'WHAT I WANTED'

"That is exactly what I wanted," said the Ward Seven representative, who noted he had sought to wipe out the section borders for seven years and at one time was armed with a petition bearing the names of 1,100 ratepayers asking for the same.

Councillors John G. Ryan, Ward Two, and E. P. Cummins, Ward Four, and Reeve Warren supported the motion.

Opposing the motion were Councillors Genn and William C. Kersey, Ward Six.

It was the general view of the council that a realignment program would involve a staggering amount of work. Reeve E. C. Warren figured it would result in great dissatisfaction in the various sections.

Although Councillor Kersey of secession-seeking Ward Six thought the ward system a very uneconomical set-up, he was alarmed over the fact that his rural ward would lose its present equal representation on the council if the boundaries were cleared away.

He thought the people should have the say in a vote. Councillor Kersey, nevertheless, thought that mandatory realignment would be worse than wiping out the wards.

No More Ward Elections Now

Through Saanich Council's act in wiping out the ward system at their meeting Tuesday night council members in future—including the coming election—will be elected at large. The old system of voting for candidates by wards was wiped out.

Ward Six Against Wiping Out Wards

As read by Sydney Pickles, Ward Six Saanich Ratepayers' Association last night expressed their views to Saanich Council on the ward system abolition and secession.

"After careful consideration of all the problems involved, we have come to the decision that we must strenuously object to the elimination of the ward system in Saanich municipality so long as we are obliged to remain a part of the municipality.

"It is our hope that Ward Six will be separated from the present municipality and that we will become a rural district municipality with the right to administer our own affairs as our ratepayers see fit."

The resolution from the ratepayers notes that unless the large municipality was divided into separate rural and urban municipalities it would be impossible to obtain any increase in harmony by merely eliminating the ward system.

"The present injustices will be aggravated as the sparsely-populated rural areas will be completely dominated by the more thickly-populated urban areas. It would be difficult to imagine a more unjust and unfair situation," the letter said.

Move To Stop Secession Branded As 'Raw Deal'

Councillor W. C. Kersey branded the move as sabotage and Sydney Pickles classed it as "a raw deal," when Saanich Council Tuesday night voted to make overtures asking the Provincial government to quash the Relief of Saanich Act.

This action came after the council killed the ward system in Saanich.

"Now that we have killed the ward system, I move that we ask the Provincial government to abolish the Relief of Saanich Act so that we can be masters of our own destinies," declared Councillor John G. Ryan, Ward Two, youngest council member.

The motion carried. His supporters were Reeve E. C. Warren, Councillors W. E. Bond, George Austin and E. P. Cummins.

Opposing were Councillors Leslie Passmore, W. C. Kersey and K. R. Genn.

Under the provisions of the relief act, Ward Six is seeking secession from the municipality. Government action is pending.

Representative of the large rural farming ward, Councillor Kersey rapped the council for such a move.

"The council has kept religiously out of the secession movement—and suddenly, at the eleventh hour, to come up with something like this is extremely unfair," Councillor Kersey said.

Mr. Pickles, Ward Six Ratepayers' president, charged the move was a raw deal "and is another way of hanging onto the ward and exploiting it."

Councillor Ryan, his first year on the council, made it clear that he would do "anything I can to quash any move for secession or amalgamation." He indicated he voted for abolition in preference to realignment.

Councillor Passmore stressed that at no time in his fight for the ward system abolition did he intend to go against the rights of Ward Six.

"They have the right for secession and I am going to vote against it," he said.

Reeve Warren said that he had no power to change a motion when Mr. Pickles asked that it be incorporated in the message to the government that the vote on secession be taken within the confines of the area of Ward Six as set out in the petition.

Woman Claims $1,000

Saanich Council Tuesday night referred the claim of Mrs. B. H. Jones, Box 2342 R.R. No. 4, Victoria, for $1,000 in compensation from Saanich for construction of the new Rithet Road over her property, to the board of arbitration handling such matters.

To Study Uniform Building-Code Plan

Saanich Council's building committee will study the proposal of the Victoria Chapter of the Society of Residential Appraisers for a uniform building code throughout Greater Victoria. Council meeting last night was informed that at the present time the four municipalities have their own by-laws.

While all the by-laws are designed for the construction of safe, comfortable and sanitary buildings, all are not alike in detail and wording. The appraisers believe construction could best be regulated throughout the area if regulated by a uniform code.

Seek To Reduce Council Strength

By a vote of five to three, Saanich Council decided at Tuesday night's history-making meeting to ask the voters at the December elections if they want council strength reduced from eight to seven—six councillors and a reeve.

Voting for it were Reeve Warren, Councillors W. E. Bond, George Austin, L. H. Passmore and the sponsor, W. C. Kersey. Councillors E. P. Cummins, K. R. Genn and J. G. Ryan opposed it.

John B. Tribe, municipal clerk, said that if this is approved by the voters it would not come into effect until the 1950 December elections.

Engineer's Patience Snaps

For a long time, H. D. Dawson, Saanich's municipal engineer, has sat in at council meetings and calmly heard the innumerable "beefs" hurled his way by council members in regard to road conditions.

On Tuesday night his patience finally snapped. He, literally, "blew his top."

His outburst came as talk again started up about the current road-building program.

"I don't care a darn if you fire me over this," said Mr. Dawson to Reeve E. C. Warren, who was finding it hard to suppress his sympathetic smiles over the situation.

"You can't build a road in a matter of days. Try and bear with us and it won't be long before you have 30 miles of the finest roads Saanich has ever had," the irate engineer declared.

He objected to the heap of petty bickering brought to the council chamber and to him personally which has been passed on by every Tom, Dick and Harry the council members met.

Some council members looked a bit sheepish following this outburst.

Council decided to use its No. 1 grader on the job of grading the roads under reconstruction from now until the end of April.

The municipal grader was the choice when it was learned that the cost to hire a Dawson, Wade and Company grader with operator would be $68 a day—or $5,916 over the period, compared with $2,730 for the use of the municipal equipment over the same period.

Reeve Supports Abolition Move

Reeve E. C. Warren, although a great booster of the ward system over the years, last night voted in favor of abolition of the wards rather than have the municipality go through the terrific complications involved in realignment.

He said he had opposed abolition in the past because he felt it was not in the best interests of the citizens. The reeve noted that he had been well-supported in this view in the council.

However, Reeve Warren pointed with pride to the great development that had taken place in Saanich during the last 10 years or so under the ward set-up.

"And it is going to keep on growing and developing and it will be still greater during the next five or 10 years," he prohesied in spite of any change in the municipality's set-up.

'Best For Saanich'

"I think we are doing a fine thing in doing away with ward boundaries. I believe that now we will be getting first things done first and for the good of the whole municipality instead of just for a section here and there," Councillor Leslie Passmore told Saanich Council Tuesday night. This was after abolition of the ward system had taken place.

Plan Referendum On Nanaimo Park

NANAIMO — A referendum may be placed before the ratepayers in December on the question of increasing the mill rate to finance development of Bowen Park.

Mayor George Muir said ratepayers should be asked if they favored a three-mill increase to raise $10,000, a one and one-half-mill increase to raise $5,000 or no increase at all.

Boy's Condition Remains Critical

Condition of seven year old Murray Easton, 3441 Bonair Place, today was reported by his physician to be still critical. The boy is at Jubilee Hospital with multiple injuries.

He was in collision with a car driven north on Shelbourne Street, near Knight Avenue, Monday afternoon, the car being driven by Thomas Stevenson of 2109 Vancouver Street, Saanich police reported.

New Alloy To Speed Production Of Jets

OTTAWA (CP)— After five years of research, Canadian scientists have developed an alloy that may give new impetus to Canadian production of jet aircraft engines.

The alloy, developed by Harold V. Kinsey, a federal mines bureau metallurgist, is tough enough to withstand the searing heat of a jet engine that distorts most other metals, mines bureau officials say.

The alloy—called "Kinsalloy"—is of nickel, molybdenum and aluminum. Within a year it will be tested in actual engines.

X-rays Bring Death To Radiologist

LONDON, Ont. (CP)—Dr. William McGuffin, 63, pioneer Calgary radiologist, died here Tuesday night. He had been under treatment in Madison, Wis., for a coronary condition for the last three months and was visiting his daughter, Mrs. Muriel Bice, before returning to Calgary.

Dr. McGuffin was a pioneer in Canada in X-ray diagnosis and therapy. The illness which caused his death was attributed to repeated exposures to X-rays.

Judge H. H. Shandley in County Court remanded the case of Richard C. Tippett, 676 Alpha Street, charged with indecent assault, until Nov. 2, after the accused elected a speedy trial without jury Tuesday.

Preparing By-law For Fire Equipment

All equipment that has been asked for by Fire Chief Joseph Law of the Saanich Fire Department is to be included in the money by-law to be presented to the ratepayers at the coming December elections, Saanich Council ordered last night.

This includes alarm boxes to be set up in the built-up areas. A survey in connection with these is now being conducted by officials of Northern Electric, Chief Law reported.

Councillor George Austin, chairman of the committee investigating the chief's lengthy list of recommendations for much-needed equipment, said he was not able to state yet what the total cost would be.

SILENT TRIBUTE

At the request of Reeve E. C. Warren, Saanich Council members and delegations in the crowded council chamber Tuesday night, stood in silent tribute in memory of Miss Eva Phillips, police station stenographer for several years, who was buried earlier in the day. She died Saturday. Miss Phillips had been employed by the municipality for 10 years.

PAINLESS EXTRACTION OF BOILS

The old fashioned way of removing boils and carbuncles hurts; the new method is actually soothing. Simply apply ASEPTA OINTMENT and remove the boil. Painless extraction is guaranteed. Thousands of satisfied users have endorsed ASEPTA OINTMENT, the highly recommended treatment for sores, abscesses and other wounds. ASEPTA OINTMENT is sold at all drug stores.
BOA 22

Earring Witchery
New earrings to twinkle when she tosses her insouciant head. See our clever new designs . . . golden bright, jewel-bright . . . and brimful of imagination! Moderately priced from $1.00.
LITTLE & TAYLOR
Jewellers
1209 Douglas St. (Scollard Bldg.) G 5812

AUTHORIZED SERVICE
FRIGIDAIRE
COMMERCIAL or DOMESTIC
Our factory-trained experts are equipped to put your refrigerator in tip-top condition and our stock of Genuine Frigidaire replacement parts is always complete.
PHONE G 1111
ASK FOR SERVICE
M. LENNAN M. FEELY M&M & PRIOR LIMITED

OUR SPECIALTY is the preparation and dispensing of the drugs your doctor orders. When ill, first see your doctor, then bring your prescription to us.
McGill & Orme
LIMITED
PRESCRIPTION CHEMISTS

E.1124
WINTER'S NO TIME
to be caught with an empty bin.
ORDER NOW
KINGHAM GILLESPIE COAL CO. LTD

CYCLOS OIL BURNERS
Can be installed in your present range.
OR
in a new Gurney range. Several models to choose from.
Terms can be arranged. Standard Oil supplies now available. Call, write or phone for estimate.
C. J. McDOWELL
PHONE E 4138 1000 DOUGLAS

MACDONALD'S
FOR SAFETY'S Sake . . .
CHOOSE THE
Westinghouse
"Cushioned-Action"
WASHER
Only in a Westinghouse Cushioned Action Washer will you find the *extra* safety features you are looking for . . . safety for *you* with the Lovell Feathertouch Wringer Release — safety for your *clothes* with the exclusive Cushioned Action gyrator —safety for your *investment* with the exclusive Sentinel of Safety and Westinghouse dependability. See it *now!*
Check These Features:
- Centralized Controls
- Porcelain Enamel Tub
- Greater Safety
- Convenient Height
$15.00 DOWN
$2.50 A WEEK
MACDONALDS
DOWNSTAIRS STORE 712 YATES

Report Says Tito Plans To Build Fifth International

By VICTOR KALMAN

LONDON (UP)—Marshal Tito of Yugoslavia is building the foundation for a "fifth international" movement in a strong bid to unseat Soviet Premier Josef Stalin as the world's No. 1 Communist, well-informed British left-wing sources said today.

These sources, some of whom know Tito and other members of the Yugoslav Politburo personally, said Tito visualizes a Communist - Socialist - Labor entente which eventually might head a world federal government.

They said Tito has gained "immense" support in the left-wing movement in Britain and elsewhere and they believe he has a good chance to gain Social Democratic support where Stalin has failed.

"There are patriots in every country who want a Socialist state, but their own state and not as part of the tail of the Soviet kite," a prominent British left-wing politician said.

It was understood two left-wing groups are considering forming a splinter party in the forthcoming general election.

One is composed of members of Parliament who were expelled by the Labor Party as apologists for Moscow. The other is made up of left-wing members still in Parliament but opposed to some of the policies of the Labor government.

This splinter party's foreign policy, it was understood, would be tied generally to the Titoist movement and not the Kremlin

Italians Visit Yugoslavia

Only last week Tito, in an interview with a British correspondent, called upon British left-wing support for Yugoslavia in its fight against Moscow.

But Britain is not the only country Tito is wooing.

Last week a group of Italian wartime partisans, including members of the Italian Communist Party, visited Yugoslavia. During the past few days the Yugoslav press has quoted them as denouncing the Soviet Communists for trying to make all other Communists tools of Russia.

This week, 40 French politicians, including French Communists, are touring Yugoslavia and were to meet Tito.

A split in the Trieste Communist Party was noted in the general election last spring.

Tuesday, a British intelligence agent said the Titoist movement, backed by a strong underground, was gaining momentum "day by day" in eastern Europe. He said Russia has moved thousands of troops into the satellite countries to stamp out underground movements.

'Canada Standard' Trade Mark For Domestic, Export Goods

OTTAWA (CP)—Future buyers around the world may spell out "Canada Standard" in a variety of tongues to signify top-flight quality in Canadian goods.

The two words form the heart and body of government legislation introduced in the Senate this week in a move to swing Canadian production to new quality heights.

The legislation is known as the National Trade Mark and True Labeling Act. It was introduced in the Upper Chamber during the last session, but wasn't approved before Parliament dissolved for the general election.

If Parliament adopts the bill this session, it may spark changes in the shopping habits of Canadians.

The changes, of course, may be gradual, for not all business firms are expected to use the mark at once, nor reach the quality standards the mark implies.

Those businesses and industries which feel the mark will be valuable in their domestic and foreign trade will get together with the government and work out quality standards. Once those standards are worked out, the manufacturers will have to stick to them as long as they use "Canada Standard" on their labels.

Where previously shoppers merely looked for the brand name to pick their goods, they likely will take an extra glance to see if "Canada Standard" is stamped on the goods as well.

BRAND NAMES

There is no intention, says the government, of interfering with nationally-known brands and their high quality standards, but these manufacturers, too, may use the mark in addition to the brand name which they already have made popular.

Sharp penalties are involved if manufacturers decide to use the mark and don't conform with quality and size standards. Corporations can be fined as much as $5,000; indfviduals $1,000. In addition, a six-month jail term is provided in the act.

The idea behind the mark is to set useful commodity standards for the consumer in domestic and foreign markets. For example, a mother, troubled by the lack of uniform sizes when buying children's clothes, may have her future shopping days made easier — all children's clothes labeled "Canada Standard" will be patterned along uniform-size regulations.

Rain In Ontario

TORONTO (CP)—A new outbreak of polar air spread to southern Ontario today, with showers occurring along its leading edge. Scattered snowflurries were indicated for northern Ontario.

Yugoslav 'War Games' Are Played In Earnest

With the end of the Greek Civil War and rumors that Communist guerrillas are infiltrating Yugoslavia from Greece, this year's Yugoslav "war games" got even more serious attention than usual. Here a detachment of mechanized artillery, apparently of World War II vintage, rolls along a road under watchful eyes of Yugoslav officers, left.

Russia Charges Tito Envoy With Anti-Soviet Spying

By EDDY GILMORE

MOSCOW (AP)—Russia has charged Premier-Marshal Tito's ambassador to Moscow with anti-Soviet spying and declared he can no longer serve as the Yugoslav envoy here.

A Soviet note delivered Tuesday to the Yugoslav embassy said the Budapest treason trial of Hungary's former Foreign Minister, the late Laszlo Rajk, had revealed that Yugoslav Ambassador Karlo Mrazovic "had for a long time engaged in spying and subversive activities against the Soviet Union."

Mrazovic left Moscow for Yugoslavia in August and has not returned since, though technically he remains ambassador to the Soviet Union.

The Soviet action does not mean a break in diplomatic relations with Yugoslavia, since the Yugoslavs were asked in effect to recall only their ambassador, not their diplomatic mission.

If normal diplomatic procedure is followed, Yugoslavia now can nominate another person as ambassador to Moscow. The Russians could either accept or reject this nomination.

Leaders Mum On B.C. Grants In Lieu Of Municipal Taxes

Provincial government officials today reserved comment on whether the provincial government would follow the lead of the federal government in making grants in lieu of taxes on provincial government lands and buildings.

Premier Byron Johnson replied "no comment" to the question. Finance Minister Herbert Anscomb said that if the federal government pays the sums reported he would have to find a way to get some of it. Mr. Anscomb pointed out that the municipalities, while collecting no taxes on provincial government non-revenue producing properties, do indirectly receive benefit through the employment by the government of large numbers of civil servants.

Other government officials suggested that if the federal government did make grants in lieu of taxes the municipalities would renew their pleas for similar grants from the provincial government.

Also expected to be renewed are the pleas of Victoria for a capital city grant perhaps for beautification of the provincial capital, similar to that made by the federal government to Ottawa.

Provincial government grants in lieu of taxes have long been advocated but to date the province has only recognized the claim in the case of revenue producing properties.

Thus the Liquor Control Board pays sums equal to taxes to municipalities, but the board is careful to make it clear that these sums are paid as grants in lieu of taxes rather than as taxes. The board does not recognize responsibility to pay taxes although it pays sums equal to the taxes.

In the case of the B.C. Power Commission, land held by the provincial government agency is taxable but not improvements. Where the commission distributes power within the municipality the commission pays to the municipality, in lieu taxes, 3 per cent of its annual gross cash revenue.

GOLDENBERG RECOMMENDATIONS

Payment of grants in lieu of taxes by the Liquor Control Board was done on the recommendation of H. Carl Goldenberg, sole member of a Royal Commission which in 1947 reported on provincial-municipal relations in B.C.

Mr. Goldenberg also recommended that grants be made in lieu of taxes on non-commercial government establishments but the provincial government to date has done nothing about this.

"With the continued expansion in government activities," said Mr. Goldenberg, "I am of the opinion that the Dominion and the provincial governments should review the application of the principle of exempting Crown property from municipal taxation.

"I have already recommended that Crown property used for commercial purposes should pay the equivalent of ordinary municipal taxes. With respect to Crown property used for ordinary government purposes I recommend that where there is undue concentration of such property in a municipality, or where the exemption of such property is discriminatory in its effects on local taxation, or where a municipality can establish other reasons which warrant special consideration, the government should make a grant in aid of local taxes to such municipality."

The Goldenberg report placed the value of non-taxable properties in all municipalities within the province in 1945 at $179,720,669 Of this total, $92,050,370 was listed as Dominion and provincial government properties.

Weather

	Min.	Max.	Precip.
St. John's	23	41	
Halifax	38	46	
Montreal	38	47	
Toronto	42	44	Trace
North Bay	32	—	.29
Port Arthur	20	38	.02
Kenora	16	31	.31
Winnipeg	9	29	
Regina	11	37	
Saskatoon	15	36	
Prince Albert	—	28	
N. Battleford	16	29	
Swift Current	27	39	
Medicine Hat	34	45	
Lethbridge	33	51	
Calgary	29	43	
Edmonton	29	40	
Penticton	36	51	
Vancouver	46	50	.04
Victoria	47	48	.06
Kimberley	25	49	
Crescent Valley	28	47	
Prince Rupert	47	56	
Prince George	32	46	.02
Seattle	46	50	
Portland	44	46	
Spokane	36	59	
San Francisco	50	58	
Chicago	30	56	
Los Angeles	51	56	

Facing Blindness, Son Of Late Naval Hero Takes Own Life

LONDON (AP) — The Hon. Peter Beatty, son of a famed admiral and grandson of the Chicago merchant prince, Marshall Field Sr., plunged to his death today from a sixth-floor window in the fashionable Ritz Hotel here.

He had just been told he was going totally blind.

The 39-year-old racehorse owner fell to the ground at the rear of the Ritz, which is in Piccadilly, in the centre of London.

Beatty, a handsome, wealthy aristocrat and friend of Aly Khan and Rita Hayworth, was born with a serious eye affliction. He spent thousands of dollars for operations, both here and in the United States. Recently a specialist told him his dim sight was failing and he must face the fact it soon would be gone entirely.

Tall and dark, Beatty had been described as one of Britain's most eligible bachelors. He was a son of the late Admiral of the Fleet, Earl Beatty, hero of the Battle of Jutland in the First World War. His mother, Ethel, was the only daughter of the late Marshall Field. She died in 1932, leaving him a fortune.

Taxidermist For 40 Years Dies Here, Aged 72

Nathaniel T. Wherry, one of the best-known taxidermists on Vancouver Island, died Tuesday at the home of his daughter, 851 Vale Street. He was 72 years of age.

Well known to thousands of sportsmen, Mr. Wherry operated a taxidermist business in Victoria for 40 years. He was born in Ohio.

The deceased is survived by two sons, Ralph D., 754 Cloverdale Avenue, and Lawrence A., 3119 Albina Street; one daughter, Mrs. Robert Baxter, 851 Vale Street, and four grandchildren, two nieces and one nephew in Ohio.

Funeral services will be held at Sands Mortuary Ltd., Saturday afternoon at 3. Rev. Dr. A. E. Whitehouse will officiate. Interment will take place in Colwood Burial Park.

Struck By Streetcar, Winnipeg Man Dies

WINNIPEG (CP)—Malcolm J. Nicholson, 76, died in hospital Tuesday night after being struck by a streetcar. He suffered spinal injuries.

Mr. Nicholson was hit when he stepped back out of the strip behind the two sets of streetcar tracks into the path of an eastbound car. He was the year's 21st traffic fatality.

The season's forecast in COATS

Coat weather says the weather-man . . . Mallek's says the discriminating woman. Yes, it's Mallek's for the coat you'll be wearing for the months to come and a choice from this wonderful selection you'll never forget. Plain coats in casual styles, or tailored to classic lines, smart coats touched with fur for added luxury, coats in worsted, barathea or gabardines, they're all here in the color, the cut and the style that will suit your preference. And the price range is to your liking, too, with a start at

$39.50

It's easy to buy on Mallek's budget plan, and that at no extra cost.

Mallek's 1212 DOUGLAS

3 Rooms complete

INCLUDING 26 PIECES FOR ONLY 398.75

"THE HOMEMAKER'S GROUP"

THE LIVING-ROOM
2 Deep spring easy chairs in rich velour.
1 Full-size chesterfield, full spring seat and reversible spring cushions.
1 Walnut end table.
1 Genuine walnut veneer magazine end table.
1 Trilite stand and shade.
1 Hardwood-frame card table.
1 Table Lamp.
2 Silk cushions.
10 PIECES for $199.20

See the Attractive Display On Our Mezzanine

THE BEDROOM
4-Piece genuine walnut veneer bedroom suite, plate-glass mirror.
1 Steel no-sag spring.
2 Attractive boudoir lamps and shades.
2 Feather pillows.
1 Spring-filled mattress.
1 Attractive bedspread.
11 PIECES for $172.60

THE DINETTE
5-Piece dinette suite of selected hardwood $26.95

26-PIECE OUTFIT $398.75

$39.80 down will give you delivery, the balance in ten monthly payments. Any piece or any room sold separately if you wish.

Standard FURNITURE DENNYS OF VICTORIA

RIGHT THROUGH—YATES TO VIEW

SHOP AT THE PLUME SHOP FOR STYLE and VALUES 1740 Douglas Street Opp. The Bay

WOOL JERSEY IS WHAT YOU WANT!

$17.95

Soft, pretty as can be. You can wear a Jersey to any occasion of the day. Each is destined to gather admiring glances.

JUST SAY "CHARGE IT"

Arrange Payment to Suit

Plume Shop Ltd.

1740 DOUGLAS ST.
Opposite The BAY Phone Empire 5621

BODY and FENDER REPAIRS COST LESS AT Wilson MOTORS LTD.

Victoria Daily Times

Established 1884

Published Every Afternoon Except Sunday by Times Printing and Publishing Company Limited Victoria, B.C.

Member of the Canadian Press Ltd.

The Canadian Press is exclusively entitled to the use for republication of all news dispatches credited to it or to the Associated Press in this paper and also the local news published therein.

Member of Audit Bureau of Circulation

SUBSCRIPTION RATES: City Delivery, $1 per month. By mail (exclusive of city)—Canada, Great Britain and United States, $9 per annum; elsewhere $1.50 per month. One year in advance, $8; six months in advance, $4; three months in advance, $2; less than three months, 75c per month.

THEIR TACTICS FAILED

ONE OF THE MOST VALUABLE sources of propaganda for a revolutionary movement is the creation of martyrs. History provides many examples of the good use to which the death or injury of members of a movement has been put in the promotion of public sympathy and good will. Hitler's "martyrs" of Munich—the followers who were killed in the street fighting that marked the origin of Nazilsm—were used over and over again to engender a sense of injustice and oppression. One of the Nazis who met an early death—an otherwise undistinguished follower whose name achieved fame in the title of the Party marching song, the Horst Wessel Lied—illustrates the principle. The Communist revolution in Russia likewise had its heroes in the form of persecuted leaders or followers whose sufferings or untimely ends were exploited to sway popular sentiment.

Thus it is that one of the most important secondary concerns of Judge Harold Medina in the recent trial of 11 top American Communists—the assurance of impartial justice was, of course, the primary consideration—was to see that the accused could in no way claim that they had been martyrized for their beliefs, and hence that no capital could be made of their subsequent conviction.

It was no easy task for the presiding judge. Throughout what was probably the longest criminal trial in United States history Judge Medina listened to 5,000,000 words of testimony and endured the utmost efforts of the defendants and their counsel to delay, insult, badger and ridicule him. It was a deliberate and sustained attempt to force him to betray some human frailty—physical or emotional—which could be used as the basis for a claim of prejudice or mistrial. The effort failed completely. Judge Medina bore his cross with dignity and forebearance. His day came when, the accused having been found guilty by a jury of their fellow-countrymen, he announced the necessity of taking up "a little unfinished business," and sentenced one of the 11 defendants and five of their lawyers to jail terms for behavior inimical to the dignity of the court.

The subsequent sentencing of the Communists—they received only half the 10-year term to which they were liable—likewise left them little on which to base claims of discrimination. Appeals no doubt will be launched, and more time and money will be expended in reviewing the guilt of the men accused of teaching and advocating the overthrow of the government by force. But there is little chance that the general public will be misled by exaggerated statements now being circulated by Communist sources. The men were not charged with holding Communist beliefs, but with practicing active treason, and they were found guilty through the regular processes of democratic law. It is doubtful whether the fairness and impartiality of their trial could be duplicated in the country whose imperial and totalitarian ambitions they have worked so hard to support.

LAST CHANCE

THE SUCCESS OF THE GREATER VICtoria Community Chest campaign now depends on those citizens who have been slow in making their contributions—the men and women who have put the matter off, forgotten it, or neglected to think about it at all. With donations totalling $100,000, another $40,000 is needed to achieve the minimum amount required for the coming year's operations. The time is short, the need is great, the arguments are obvious. If this capital city and its environs are to have any significance as a place in which living is a gracious and friendly thing, as a locality whose residents have a pride in themselves and a humanitarian regard for their neighbors, as a community in which generosity and well-being are blended—then adequate provision for the Community Chest is a vital part of our citizenship. A city that fails in a campaign of this sort lacks more than money. What shall be our response?

VANISHING RACE

AMONG THE MORE FRUSTRATED victims of modern living we may shortly be able to list the domestic handy-man—the chap who with his little tool kit in the basement and a certain amount of inborn ability used to be able to fix almost anything around the home and keep his household running smoothly. Dripping faucets, burned-out fuses, broken wires—such were his delight, providing as they did an occasion to demonstrate his prowess. As time went on the tasks became slightly more complicated, although still remaining within his capabilities. Crystal sets and later on the simpler forms of radio receivers posed somewhat more difficult problems; vacuum cleaners and other appliances forced him to increase the range of his knowledge. But still he could come up smiling when faced with his chores. The situation was still within his control.

Those days would now seem, however, to be disappearing. Where once, armed with a soldering iron and pliers, the handy-man could plunge with some hope of success into the interior of his radio set, he now is faced with the intricacies of much more complicated hook-ups and television. Where once he could take his hammer to work on a recalcitrant furnace, now he must be equipped both materially and mentally to cope with the confusing mechanism of the automatic stoker and the fuel oil pump. Toasters, egg beaters, electric stoves with their automatic timers and other gadgets, heaters, tube lighting and a dozen other adjuncts to "civilized" living have all become enormously more involved and demanding of specialized knowledge. And all, to add further problems, have been encased in streamlined jackets, casings, coverings and housings that defy the amateur's best efforts to penetrate to the seat of the trouble.

The handy-man is coming upon evil days, and his end may be in sight. Henceforth he will be a handy-man no longer, but an expert, a specialist, devoted to one small but intricate facet of our mechanized environment. He will be dependent upon others, and they upon him, and another element of personal freedom and human initiative will have vanished.

THEY ARE NOT POLICEMEN

GREATER VICTORIA CITIZENS HAVE, on the whole, taken kindly to the school traffic patrols. They see in the young boys and girls who give direction to motorists and pedestrians, earnest children who are helping to promote safety and who, in the process, are attaining a better understanding of responsibility.

It is questionable, however, if any adult favors the delegation of police authority to the juveniles. The courts take a definite view on the question of children's judgment. Some, of course, are wise beyond their years. But it is evident from the manner in which a number of the young patrol monitors exercise their duties that they have a long way to go to reach maturity. Their engagingly flexible interpretation of signals furnishes a case in point.

Under such circumstances, we suggest, it would be sensible to recognize the school patrols' limitations. If members find a motorist flagrantly violating a city by-law or any other law, it is their duty to report the offence—just as it is the duty of any citizen to inform the proper authorities of law infractions that come to his or her notice. But to allow the patrols to believe that they exercise wide powers of control, or that they are policemen, would be foolish. If they are to be policemen, then the children must assume responsibility for such common errors as that of waving cross traffic through a stream of cars that has the right of way.

The school children are performing a service, and usually a very good service. But let us not expect too much from them, or create in them a wrong impression of their jobs.

DAYS THAT USED TO BE

REGARDLESS OF THE CARE WITH which they keep up their files, newspapers appear on the street occasionally with pictures of people taken years, and sometimes decades, before the event which has given them topical interest. This is inevitable. Any picture of an outstanding individual, someone whom the accidence of news has thrown into the limelight, is generally considered better than no picture at all. But the pictures are not without their embarrassment in many cases.

Complaints against the old picture come more frequently from the women. There appears to be a well-defined feminine inclination to take as a personal affront publication of a photograph in which the subject has a hair-do that went out of style in a previous era, or who is depicted in a hat that has been out of date for seasons. A woman's pride in personal adornment is outraged by these flashbacks to an earlier day, no matter how pleasing the ensemble appeared to her younger eyes.

With the male, the reaction is less explosive. To him the externals of dress are less important. The masculine eye can ignore the tight trouser legs, the high collar, the short lapel or the high-domed hat. His vision catches only the clean lines of an almost forgotten athletic figure, the defiant twirl of a moustache, and, if the figure is bare-headed, the once luxuriant growth of hair. He feels no sense of outrage. His sentiment is one of wistfulness.

PAYING AND LIKING IT

MOST VICTORIANS ARE REQUIRED at different times during the year to attend special functions to raise funds for some worthy cause. The concert, the dance, the garden party and country fair are all familiar events on the calendar of individuals who are prepared to pay admission to swell the coffers of an agency engaged in worthwhile work. Frequently such events are highly enjoyable. But it is the particularly effective organization which can maintain unqualified popularity for such appeals.

An example in sustaining public appreciation for entertainment arranged in the course of fund-raising is furnished by the Solarium Junior League which has recently completed its schedule of functions for the coming season. The young women who arrange the program have no monopoly on success in their undertakings, but, in baseball parlance, they have a high batting average. As they proceed with their efforts during the winter-spring season, they will have the blessing of all interested in helping the children at the Mill Bay institution. May their successes continue to match the needs of the little ones.

Matter Of Fact

By JOSEPH and STEWART ALSOP
From Washington

LEADERSHIP IN DEMOCRACY

LIKE the parts of a puzzle, the basic facts of great national problems are generally meaningless until they are fitted together. Last week, within 48 hours, three impressively authoritative Americans gave separate utterance to the three basic facts in the major problem now confronting the United States. Although the pattern formed is in the last degree unpalatable, what these three men said now deserves to be brought together into a single design.

First, Dr. Harold G. Urey, one of the leading American nuclear physicists, warned the country that the Soviet Union "can and probably will" wipe out the American "atomic lead," which has now replaced "atomic monopoly" as the Maginot Line of the United States' fond hopes. Writing in the authoritative Bulletin of the Atomic Scientists, Dr. Urey forecast that the Kremlin would possess a decisive stockpile of atomic bombs "in a relatively short time." He suggested further that this time would probably be two years.

SECOND, Secretary of State Dean G. Acheson, who two years ago defined the Soviet Union as "expanding and aggressive," revised and strengthened this definition. Speaking at a dinner of the Alfred E. Smith Memorial Foundation, Acheson described Soviet Russia as "the aggressively imperialist power of our times," which was "seeking to expand its dominion wherever its grasp and its reach coincide."

Third, Secretary of Defence Louis Johnson, winding up the lamentable hearings on the complaints of the admirals, publicly admitted that further great cutbacks in the American defence effort are now planned by the Truman administration.

THESE statements require very little annotation to bring out their full significance. In connection with Dr. Urey's forecast, however, it is well to remember that the highest American military planners regarded the "atomic monopoly" as the main deterrent to Soviet aggression, until the monopoly was broken by the explosion of the Beria bomb.

In connection with the remarks of Secretary Acheson, it should be borne in mind that the Soviet Union is making a gigantic armament effort, comparable to the effort of Nazi Germany. By this effort the Kremlin's potential "grasp and reach" must constantly be extended, if no compensating effort is made by the free world.

AND in connection with Secretary Johnson's admission that the U.S. defence effort is being cut back, it is well to investigate the meaning of the word "economy," which he employed rather freely before the House armed services committee. The implication was left with Johnson's hearers that the "economy" being practiced at the defence department is the kind that will give the United States just as much defence for much less money. Specifically, Secretary Johnson admitted that next year's budget ceiling on the army, navy and air force would be $13,000,000,000. He admitted further that he was trying to cut the services' expenditures this year, when the budget ceiling was $14,400,000,000, down to next year's level. But he failed signally to admit that these reductions in outlay will greatly impair already inadequate strength.

IT IS TRUE, of course, that the services have been very wasteful. But a wasteful defence establishment is like a fat man, who can only be safely reduced by a long, slow and careful course of diet and exercise. A fat man cannot lost 50 pounds the next morning, without going to the surgeon and having a leg cut off. Secretary Johnson is commendably trying to cut down army, navy and air force waste in the right way. But he is also amputating the legs and arms of the services in economy's sacred name.

Specifically, the next defence budget may be expected to show substantial reductions in service manpower. What is far worse still, if the budget is honest, it will also show even greater cuts in the programs for equipping the army, navy and air force with modern weapons. In short, American defence planning is rapidly sliding back into the methods of the 1920's and 1930's, when no one even considered the need for true security against potential aggressors.

THIS may be quite all right. Perhaps Dr. Urey is wrong, and the Soviets will always be deterred from aggression by their inferiority in the absolute weapons. Or perhaps Secretary Acheson is wrong, and the intentions of the Kremlin are not "aggressively imperialist." Or perhaps there is justice in the humiliating excuse more commonly given by the highest United States policy-makers, that the "American people will not take" the punishment of a serious defence effort.

Yet one point is very clear. A democracy, even more than a totalitarian state, depends upon leadership. A democracy particularly depends upon the willingness of its leaders to tell the people the honest truth about their situation. Without this, the people cannot respond.

IF PRESIDENT TRUMAN and Secretary Johnson really think it is prudent to impair American defences in the year of the Beria bomb, it is up to them to explain plainly what they are doing. And it is even more up to them to explain why this is a safe thing to do, in the face of the situation portrayed by Secretary Acheson and Dr. Urey.

(Copyright, 1949, N.Y. Herald Tribune Inc.)

Justice

From Dawn Till Dark

By JUDY BARDEN, North American Newspaper Alliance Correspondent, from Venice.

AFTER traveling through Italy the last few weeks, a new impression of Italians has been formed.

They work from rise until set of sun, particularly the farmers and peasants, some of whom, too poor to have horses or oxen, carry tremendous heavy loads strapped to their backs. They walk, laden this way, long distances from the fields to their homes as much as four and five miles daily.

NO SCHOOL

Children don't appear to go to school at all. They spend their days, until dark, watching herds of goats, sheep and cows. They are given a hunk of bread and some grapes in the morning, which is the only meal they get until they return home at night.

On the banks of every river or stream, old women bang away at the stones with their laundry. They never raise their eyes, keep banging and rubbing until they are through, when they take clean clothing home in a basket, balanced on their heads, and hang the wash out of the window.

The younger women stay at home to do needlework. They do the intricate hand tucking, gathering and smocking on blouses which go to the cities for sale.

They work right on into the night by candlelight, their eyes glued to their work. Old men sit on their doorsteps until it is too dark to see, making or mending shoes and harnesses.

Only in the large towns does work stop from 12 o'clock noon until 3 in the afternoon. To make up for this, everything stays open until late at night, when one can buy anything from spaghetti to an evening gown, as late as 10 o'clock.

Communism, which once sounded so frightening in this country, has not developed as had been imagined. The Marshall Plan, it is said, has saved Italy from the Communists.

THEIR OWN IDEAS

That, and the fact that the Italians don't want war, and are afraid of the Russians. They have their own ideas on communism, in most cases, and these ideas don't run along the same lines as those of the Moscow-trained reds.

This is another country, similar to Luxembourg, where the people appear genuinely to like Americans, not for what they can get from them, but for their friendship and easy-going manner.

Planning Is Difficult

By R. J. DEACHMAN

WHERE now are the planners? We have been told that everything would be as neat as a bug in a rug, smooth as a duck's foot—if only we planned. Britain tried it. A socialist government chuck full of planners found it necessary to cut the pound sterling to 70 percent of its former value.

DREAM ENDED

Why? Costs had risen, taxes were inordinately high. The dream world of the Labor Government of England had ceased to exist, it was back to a world of realities, a land in which two and two still made four and could not be expected to sell on the market for ten and a half.

At times the plans of the planners work out to the benefit of one group, the detriment of others.

Mr. A. R. Mosher, president of the Canadian Brotherhood of Railway Employees, came out a few months ago in favor of higher freight rates. "It would," said he, "enable the railways to pay higher wage rates to their employees."

The farmers want lower freight rates but increased wage rates lead to higher freight rates or, perhaps, in the long run, to serious deterioration of railway services—a process highly inimicable to the welfare of the nation. Cap this now with a resolution of the Canadian Congress of Labor at its recent meeting in Ottawa. It asked for "greater co-operation between labor and the major farm groups."

OPPOSITE DIRECTIONS

Here is a task for the planners: find first the common objectives of these two groups, then see if an agreement can be reached between organized labor and organized farmers, both pulling at once—in opposite directions, of course!

A representative of labor appeared recently before a meeting of the Canadian Association of Consumers and asked for controls and subsidies on essentials, such as meat, milk, butter and bread. The object was to lower the price of these commodities so that labor, having now reached the highest level of earnings ever attained, might have cheaper food.

NO LAUGHTER

The argument on behalf of labor was clearly stated: "We need these controls to lower the cost of living so that the people of Canada can live." So there we have it—raise freight rates so that wage rates may be increased, control the price of farm products so that railway workers may have cheaper food. Yet not a smile was cracked!

American Reaction A Major Factor?

LEADING British politicians today are devoting unprecedented attention to American public opinion," states Demaree Bess, the noted political analyst, writing in the current issue of the Saturday Evening Post.

In a feature article titled "British Voters Have Their Eyes On You," Mr. Bess, the publication's associate editor, points out that the major British political campaign issue is now the question of whether the U.S.A. will aid Britain more willingly if the Labor Party is kept in office or if the Tory Party succeeds it.

The Post article goes on to say that this new development on the British political scene has already taken precedence over existing major issues, such as the British public's concern regarding the future standard of living, and the controversial question of whether the British government should continue to buy and operate private industries.

MAIN ISSUE

Summing up Mr. Bess says: "These three campaign issues rise high above all other considerations, because British elections are rarely decided by personalities. Winston Churchill was the best-loved man in Britain when his party was unceremoniously chucked out of office nearly five years ago. The voters admired him enormously, but they had lost confidence in the policies of his Tory Party.

"Now it is the Labor Party's turn to be asking for a vote of confidence, and whether they get it or not depends upon what the voters think about the rival campaign platforms."

BEST MATHEMATICAL CHANCE

Windsor Star

It is the proud boast that every boy born in the United States has a chance to become President. Resignation of the Henri Queuille government in France after 13 months in office proves, however, that a French boy has the best mathematical chance of becoming his country's leader.

SERVING SLIGHTLY

Saturday Night

The National Library of Canada is not to have any books for a while, but it will have a spendid catalogue of other people's books.

GLOBAL SURVEY

By DeWITT MACKENZIE
Associated Press News Analyst

PRIME MINISTER ATTLEE is in the uncomfortable position of the fellow who is damned if he does and damned if he doesn't.

This predicament arises from his daringly drastic experiment of devaluing the pound sterling in an effort to increase British exports and so bring the country out of its economic tail-spin. Then, having made this devaluation, he was faced with the necessity of devising ways to prevent inflation from growing out of it.

BUDGET SLASH

The formula accepted for this safeguard was to slash the government's budget of £3,000,000,000 ($9,200,000,000), which was heavily laden with social welfare projects and defence measures. While this cut was being figured out by the experts, the government made the public flesh creep with warnings of how drastic the slash would be and what sacrifices it would involve.

So the whole country was set for a fresh blast of austerity. Then, when the time of disclosure arrived in the House of Commons Monday the cannon-cracker proved to be something of a squib.

ANTI-CLIMAX

The terrific slash was only an 8 per cent cut. This was such an anti-climax that the general public not only was surprised but was worried for fear the government program isn't drastic enough to meet one of the gravest economic crises the nation ever has experienced.

All the major British newspapers, excepting the pro-Labor London Daily Herald, condemn the proposals as inadequate. Moreover, the cuts aren't in keeping with the measures for which the country had prepared itself. Rather typical was the comment of the London Daily Mail, which said in part:

"After ministers' measured warnings, the nation was braced, tensed, keyed-up for heroic shocks. They have not come. Once again the government have shirked an unpleasant duty and have run away from a grave situation."

HEAVY ASSAULT

This assault by the press was the heaviest Attlee has encountered since the Socialists came to power some 4½ years ago and began their great experiment in nationalization and welfare government. Well, did the Prime Minister, astute politician as he usually is, misjudge the temper of his public? Has he been too timid in his demands for further sacrifices?

It will be fairer to let Attlee answer that himself, as he may do Thursday when he demands a vote of confidence in Commons after a debate on his program. Even his harshest critic probably would admit that the Prime Minister was in a most difficult position.

Letter To The Editor

OUR YOUNG ARTISTS

The editorial "For Canadians," which appeared in the October 6 issue, was most commendable in that it endorsed and publicized a worthy effort to assist promising young artists. However, as there has been a similar project in operation for some ten years under the auspices of the Canadian Federation of Music Teachers Associations, I submit the following for your information.

As a means of encouraging and assisting musical students of outstanding ability, the C.F.M.T.A. has for the past 10 years operated two tours annually from Winnipeg to the Pacific coast. The Young Artists Series, as this project is called, is not extended farther east than Winnipeg because tours lasting longer than four or five weeks have been considered too tiring for young performers.

The plan has, so far, proved of immense benefit to the artists taking part. Several have proceeded on to more ambitious undertakings and are studying either in Europe or England. Whether or not this effort of ours, entirely gratuitous of course, will help to keep our young artists in Canada is still an open question, but at least we are doing our best in a very practical way to develop a greater interest in the young talent in Canada.

C. E. FINDLATER,
Chairman, Young Artists Series.

R.C.M.P. Arrest 13, Seize 4,500 Bogus Bills In Round-up

OTTAWA (CP)—Less than two months after a wave of bogus $10 bills hit the country, R.C.M.P. officials have arrested 13 persons and seized 4,500 of the bills, the Bank of Canada said Tuesday.

Four persons have come to trial and been convicted, the bank said in a review of the flow of counterfeiting that began in early September. Six other cases still are pending.

In addition to the bills seized from arrested persons, about 1,000 bills have been detected and removed from circulation.

Arrests have been made in Vancouver and four Ontario cities.

Lloyd Presley of Vancouver, arrested while trying to pass a bogus bill at the Pacific National Exhibition there, was sentenced to four years after being convicted of uttering and being in possession of counterfeit bills.

Robert McTaggart and Donald Hingston of Toronto were sentenced to two years less a day in Toronto on similar charges. They were arrested attempting to pass the bills at a pari-mutuel wicket at the Stamford race track in Niagara Falls. James Alexander Fraser was arrested in Niagara Falls trying to pass the bills in a store and was sentenced to four years.

Clean up with SNAP HAND CLEANER

"EXPORT" CANADA'S FINEST CIGARETTE

BRIGHTEN YOUR HOME buy SOLEX

Take home a dozen bulbs today

Callouses

Fast Relief—Pain, Burning, Tenderness On Bottom Of Feet

You'll quickly forget you have these foot troubles when you use soothing, cushioning Dr. Scholl's Zino-pads. Separate *Medications* are included for speedily removing callouses. Ask for the Callous size.

Dr Scholl's Zino-pads

Help Avoid COLDS

BUILD UP RESISTANCE WITH IMUNOVAX

Taken with a glass of water

ASK YOUR DRUGGIST

Bridge

By Wm. E. McKenney

America's Card Authority

SOME WOMEN PLAY PRETTY GOOD BRIDGE

In Helen Sobel's new book entitled "All the Tricks!" there is a chapter called "Girls Can Play, Too." It is like Miss Sobel that the first hand she shows in this chapter was played by another great woman player, Margaret Wagar of Atlanta, Ga.

I have not given you any bidding on this hand. Helen says that due to a misunderstanding, Margaret and her partner, John R. Crawford of Philadelphia, wound up in seven spades. She does not give the actual bidding.

West opened the king of clubs and the dummy went down. Miss Wagar sat there, says Miss Sobel, "as impassively and apparently unworried as a Mississippi River boat gambler (I never saw one, believe me, but I've seen illustrations in magazine stories.)"

Miss Wagar knew there was not a possible chance of making the contract unless she could find a singleton king of hearts. Even if the diamond suit broke 4-3, she would be able to get only three discards on that suit.

North: ♠ 6 5 ♥ A 9 ♦ A K Q 5 4 ♣ A 9 8 7
West: ♠ 10 7 4 3 ♥ K 5 2 ♦ J 9 6 3 ♣ K Q
East: ♠ 2 ♥ J 8 7 4 ♦ 10 8 2 ♣ J 10 6 5 3
South (Dealer): ♠ A K Q J 9 8 ♥ Q 10 6 3 ♦ 7 ♣ 4 2
Margaret Wagar — Tournament — 26

Miss Sobel goes on to say, Maggie wasn't fazed, however. After winning the club ace, she played four rounds of trumps, discarding clubs from dummy. Then, as if she hadn't a care in the world, she laid down the queen of hearts, acting for all the world like a gal who held the jack and ten, too.

"Put yourself in West's position. He was a pretty good player who by this time had some idea of what the hand was all about. West couldn't know Margaret's exact distribution. Being taken in by Margaret's poise and confidence, he decided that Margaret surely had the jack of hearts as well as the queen."

West properly reasoned that a good player would not risk a finesse so early in the hand at a grand slam contract. Making a quick decision so he would not disclose his holding, he played low on the queen of hearts. Without batting an eye Miss Wagar played the nine from dummy. When the queen held, she spread the hand for the balance of the tricks. As Miss Sobel points out, the co-operation of the opponents was needed—but even though you are a woman, and playing against a life master, do not be afraid to make the play that will put him right on the spot.

Toronto Rabbi Dies

TORONTO (CP) — Rabbi Mayer Berger, 60, former head of the Toronto Union of Orthodox Rabbis, died Tuesday.

CARIBOO BEEF on sale this week-end at SAFEWAY

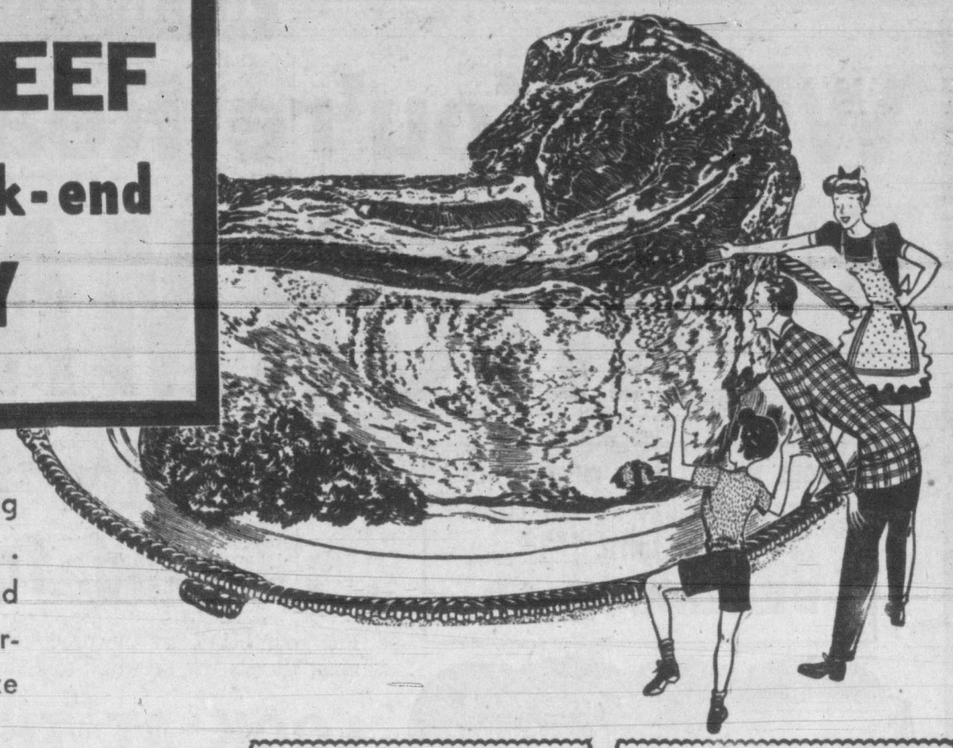

If your family loves something special in top-quality beef . . . now's the time to come in and choose a Roast of Beef purchased at the Williams Lake Cariboo Beef Cattle Sale.

RED AND BLUE BRAND BEEF

Round Steak or Roast Beef lb. 63c
Blade Chuck Roast Beef lb. 42c
Round Bone Roast Beef round end lb. 39c
Rump Roast Beef all cuts lb. 61c
Short Ribs Beef . . . . lb. 37c

Fresh PORK SHOULDERS Picnic Style lb. 35c

Smoked PORK SHOULDERS Picnic Style lb. 39c

Smoked Hams Whole or half lb. 55c
Lamb Shoulders Square cut lb. 47c
Veal Fillet Roast lb. 69c
Veal Shoulder Roast lb. 39c
Boiling Fowl Grade "A" lb. 39c

Fresh Leg Pork Roast lb. 55c
Loin Pork Roast Fresh, rib end lb. 57c
Pork Sausage Pure lb. 45c
Bologna Sliced lb. 35c
Wieners Pacific lb. 38c
Sole Fillets Cello. pkg lb. 35c

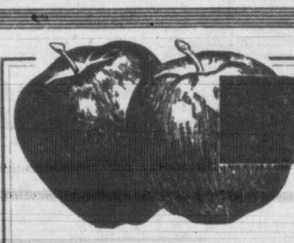

APPLES

Buy your Hallowe'en Apples from this fine selection. There's good eating . . . and good health . . . in Apples.

JONATHAN APPLES
Fancy Quality 5 lbs. 29c — Approximately 32-lb. box $1.85

DELICIOUS Combination 4 lbs. 25c — Approx. 40-lb. box $2.49

McINTOSH Fancy Wrapped 2 lbs. 15c — Approx. 40-lb. box $2.89

Cranberries 16-oz. Cello. pkg 29c
Pears D'Anjou, Fancy 3 lbs. 27c
Lemons Sunkist, large lb. 27c
Limes 1 dozen in Cello. bag. Per bag 29c

Grapes Emperor, imported 2 lbs. 25c
Celery Local, crisp, washed 2 lbs. 17c
Onions Cooking 2 lbs. 15c
Potatoes No. 1 White, 25-lb. bag 95c

ORANGES Sunkist, all sizes 2 lbs. 25c

GRAPEFRUIT California 2 lbs. 25c

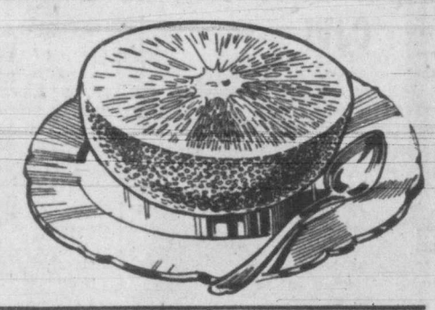

GREEN BEANS Gardenside, Std. Cut, 15-oz. tins, 2 for 23c

CORNED BEEF Argentine, 12-oz. tin 45c

CREAM CORN Gardenside Standard, 15-oz. tins, 2 for 27c

GLACE CHERRIES Woodland, 6-oz. pkg 25c

CUT MIXED PEEL Woodland, 16-oz. pkg 29c

CURRANTS Australian, 16-oz. pkg 18c

RAISINS Australian Seedless, 2-lb. pkg 31c

ALMONDS Shelled Valencia, 4-oz. pkg 18c

Shortening Domestic, 1-lb. carton 27c
Tuna Flakes Tip Top, 6½-oz. tin 36c
Raspberry Jam Empress, 48-oz. tin 69c
Red River Cereal 36-oz. pkg 29c
Rinso Medium size 34c
Soup Mix Lipton Noodle, 2½-oz. pkgs 2 for 25c
Pickles Libby's, Sweet Mixed, 16-oz. jar 34c

Marmalade Empress, G.L.O. 48-oz. tin 65c

Sweet Biscuits Ajax, 13-oz. pkg 29c
Lifebuoy Soap Bath size cakes 2 for 27c
Quaker Oats 48-oz. pkg 27c
Liquid Wax Aero No-Rub, quart tin 65c
Baby Foods Heinz, 5-oz. tins 3 for 25c
Sardines Brunswick, 3¼-oz. tins 3 for 25c
Light Globes 25, 40 and 60-watt 15c
Cheese Berkshire Mild lb. 48c
Catsup Aylmer, 11-oz. bottle 19c

Prices effective October 27th, 28th, 29th, 1949.

NOB HILL COFFEE
One of the finest coffees money can buy. Ground when you buy.
16-oz. pkg 64c — 2-lb. bag 1.25

CANTERBURY TEA
The popular tea blend flavor most people enjoy. Try it and note the savings.
16-oz. pkg 85c — Tea Bags, pkg. of 60 bags 71c

KITCHEN CRAFT FLOUR
The flour that's milled exclusively for home baking. Enter the Kitchen Craft Flour Contest. Entry blanks and details at your Safeway Store. Contest closes Sunday midnight, October 30.
5-lb. sack 36c — 24-lb. sack 1.63

Empress Strawberry Jam
Empress Jam is incomparable for quality and whole-fruit flavor.
24-oz. tin 51c — 48-oz. tin 89c

LOW PRICES ON EVERYTHING, EVERY DAY AT SAFEWAY

We Reserve the Right to Limit Quantities

CANADA SAFEWAY LIMITED

HICKMAN TYE HARDWARE CO. LTD.

When You're Ready To Buy It's HICKMAN TYE

Mr. and Mrs. Customer: Our stocks of merchandise advertised on this page are complete and we are in an excellent position to give you prompt, courteous attention on your enquiries for fall and Christmas needs. We look forward to serving you.

Yours truly—
THE HICKMAN TYE RETAIL DEALER in your neighborhood

GOODS BOUGHT NOW ON MONTHLY CHARGE ACCOUNT DO NOT COME DUE UNTIL
DECEMBER 10

For Winter Comfort, Convenience . . . and for PRACTICAL GIFTS

For your home, for the practical, acceptable Christmas gift, for contractor, housewife or handy man, there's the selection and the value in thesee suggestions from Hickman Tye.

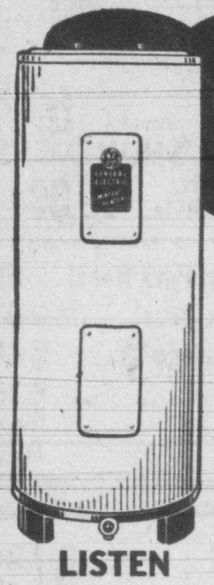

Provide CONSTANT HOT WATER *for only a* FEW CENTS A DAY

GENERAL ELECTRIC HOT-WATER HEATER
Completely automatic, install it and forget it . . . priced from **$119.50**

LISTEN
To Our Daily Newcast
8 a.m., over
CJVI

LOOK AT THESE EXTRA SPECIALS!

- Large Head Aluminum Roofing Nails, lb. — 64¢
- Presses for badminton racquets, only, each — 67¢
- Two varieties Football Bladders, only, each — 39¢
- Hacksaw Frames, complete with blade. Cuts metal, plastic or wood. Exceptional value at, each — 14¢
- Good quality 7-Inch Pruning Shears, pair — 39¢
- Ball-Bearing Hand Clothes Wringers, each — 7.24
- Wooden Shoe Trees with spring wire top — 2 for 9¢
- Semi-Porcelain English Cups and Saucers, two patterns to choose from, each — 47¢
- 25-Piece Breakfast Sets, asorted colors, per set — $10.13
- Silver Polish, good quality and easily applied — 9¢
- English Wire Strainers, each — 9¢
- 8-Inch Stainless Steel Roast Slicers, each — 19¢

A Complete Stock of the famous Pratt & Lambert paints, varnishes and enamels, weatherstripping of all kinds, Starrett tools, flashlight batteries, nails, glass and enamelware, Christmas tree lights and decorations.

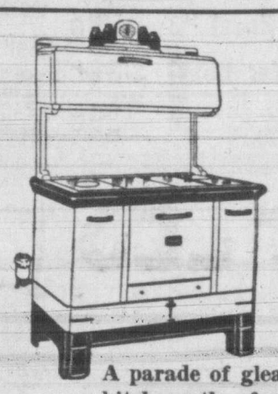

Fawcett

WOOD AND COAL RANGES

A parade of gleaming beauty for your kitchen, the fuel you want, and the name behind the range.

- The Torrid Oil Range — $245.95 and $278.40
- The Maywood Wood and Coal Range, high shelf and waterfront — $172.70
- The Corvette, extended model — $165.50
- The Beaverbrook, with high closet — $163.20
- The Mayfair, all enamel, with high shelf and waterfront — $157.20
- The Spartan, compact and convenient — $101.55
- All-Enamel Wood and Coal Heaters from $56.70

ENGLISH STAINLESS STEEL CARVING SETS, three pieces, per set — **$7 40**
(In attractive gift box.)

POCKET WATCHES, accurate time, from — **$2.45** Up

Nickel-Plated COPPER TEA-KETTLES, each — **$3.60**

5.0 Chrome-Plated SHOWER CURTAIN RODS, each — **$6.15**

RENFREW ELECTRIC HEATERS, each — **$12.10**

English Stainless Steel BREAD KNIVES, each — **$2.20**
(In attractive gift box.)

COCO DOOR MATS, in five sizes, each, **$1.00** to **$2.85**

Rose or Green ELECTRIC HEATING PADS, each — **$7.95**

8-Inch Plain White MIXING BOWLS, each — **75c**

PRESENTING THE "ACE-TEX" LINE

We are distributors for the famous line of Canada Roof Products, the choice of contractors and builders everywhere.

- Ace-Tex Bonded Roofs
- Roofing and Shingles
- Insulated Brick Siding
- Tuftex Asphalt Floor Tiles
- Plasti-Seal Roof Coating
- Sheathings
- Lusterlite Color Wallboard
- Donnaconna Insulating Products
- Fibreglas

Maxwell ELECTRIC WASHERS

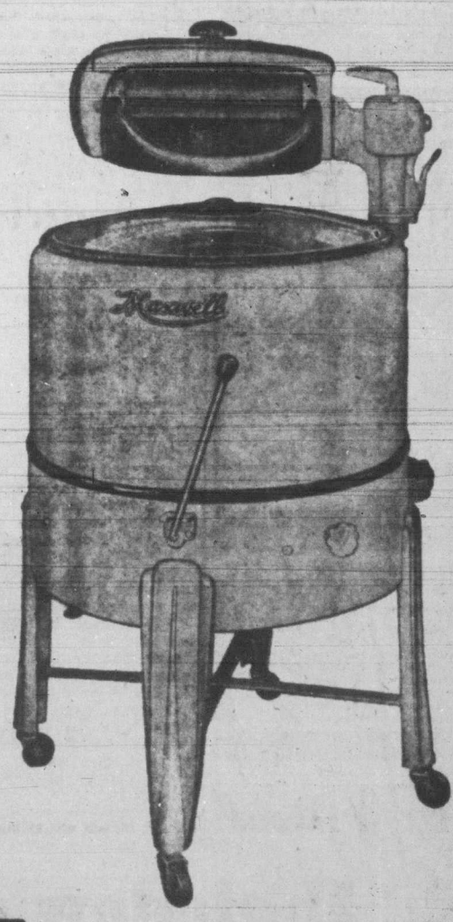

We are B.C. distributors for this famous line, each model complete with the Lovell safety wringer, streamlined for beauty, with machine-cut gears for precision and lasting operation and with the extra-large everlasting tub of gleaming white porcelain finish.

Model 95-D-91	Model 95-C-91	Model 95-B-91
$130.00	$140.00	$150.00

And These Supplies For The Builder And The Handyman . . .

INDUSTRIAL SPECIAL
100-lb. Drums of CARBIDE
$3.99
Per Drum

- **Stucco Netting** in 150-foot rolls. Per roll — $14.60
- **"Rot-It"** in 10-lb. packages. Per package — 99c
- **Wheelbarrows** with steel pan and tray. Each — $12.10
- **Galvanized Garbage Cans** Heavy duty, each — $8.90
- **Garbage Cans** with wooden legs. Each — $4.90
- **Good Coal Hods** Japanned, each — $1.20 Galvanized, each — $1.42
- **Kalsomine Brushes** Each — $2.20

STORE HOURS: 8 A.M. TO 5 P.M.
Monday to Friday

HICKMAN TYE HARDWARE

FOR QUALITY AND VALUE ENTER FROM QUADRA OR VIEW

CUSTOMER FREE PARKING AT VIEW STREET ENTRANCE

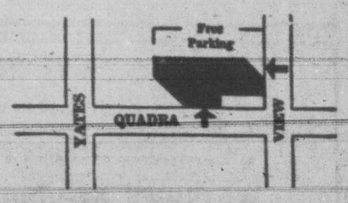

Says Chain Stores Not To Blame For Merchants' Trouble

By FORBES RHUDE
Canadian Press Business Editor

MONTREAL (CP) — The corner grocer got a going over today at the annual meeting of the Canadian Chamber of Commerce—and so, indeed, did the Chamber of Commerce.

And if the corner grocer is afraid of the chan stores; well, he had better listen.

The going over was from D. H. Collister of New Westminster who spoke on the subject, "Merchants in the Chamber."

Take first his talk to the corner grocer and his ilk. He said:

"Too often, the small merchant is inclined to blame others for his own deficiencies.

"He points to the growth of chain stores, department stores and wholesale houses as the reasons for his lack of business expansion.

"Actually, there has been a decrease in the number of chain stores in recent years, with no increase in volume. Retail sales by department stores and mail order houses have remained a constant 11 per cent of all retail sales across the nation."

TRAINING NEEDED

And Mr. Collister concluded:

"These facts point up the need for an added effort to train staffs and management, if business of smaller stores is to be developed."

However, before he took the smaller store to task, he gave the larger business organizations a paddling. Said he:

"Boards of trade have always been interested in industrial promotion and civic development. On the prairies, boards have made wonderful progress with agricultural programs. But little is being done for the business which employs one in every seven employed persons in Canada. The retail merchant seems to be the forgetten man. . . .

"There are so many things which can be done to provide a service to the merchant. His business needs protection and it can be developed through co-operative effort. It is surprising that our boards have not done more in this regard."

Victorian Says Free Enterprise On Wrong Tack In Propaganda

MONTREAL (CP) — Are free enterprisers trying to sell free enterprise to other enterprisers?

Brent W. Murdoch of Victoria raised, in effect, this question Tuesday during a forum discussion of the Canadian Chamber of Commerce. He commented:

"In many of our efforts aren't we selling free enterprise to those who already believe in it?"

J. J. Stuart of Windsor, Ont., one of the forum leaders replied:

"It is true there is nothing to be gained by talking to ourselves."

E. M. Woolliams of Tisdale, Sask., suggested farmers should be brought into chamber activities He commented:

"If there is any big business left in Saskatchewan it is the farmer. If we bring the farmers into this organization we will be breaking the nucleus of socialism in this country."

He was assured he would hear something about farmers in later forum discussion on "agricultural activities."

Mr. Woolliams also stated:

"Many of our appointments to the University of Saskatchewan are Socialist and get at our youth for four or five years."

BASEBALL SCOUT RETIRES

PHILADELPHIA (AP)—Tom Turner, long-time scout of the Philadelphia Athletics and former president of the Portland club of the Pacific Coast League, Thursday announced his retirement from baseball after 35 years in the game. He was a specialist on left-handed pitchers.

Beltone
FOREMOST ONE-UNIT HEARING AID
INVISIBLE — No Button in the Ear
FREE DEMONSTRATION
R. O. MUNSON & CO.
206 KRESGE BLDG. E 2436
VICTORIA, B.C.

100% FIR MILLWOOD
CUT TO 12-INCH LENGTHS
Graded to remove big knots, long and short ends, sawdust, etc.
IMMEDIATE DELIVERY
EMPIRE WOOD CO.
739 PANDORA AVE.
E 8525

CHRONIC BRONCHITIS
Does choking, gasping, wheezing Chronic Bronchitis make your life a misery? Are you kept awake by a dry, hacking or phlegmy bronchial cough? Get fast safe relief with Templeton's RAZ-MAH—specially made to relieve the torment of Asthma, Chronic Bronchitis, Hay Fever. 60c, $1.25 at druggists everywhere. R-34

Charge Accounts Invited

suited for fall

"Jill"
black calf
army
russet calf
$15.95

Naturalizer THE SHOE WITH THE BEAUTIFUL FIT
Ingledew's
749 Yates Street
...when you think of fine shoes

LEARN TO DRIVE IN TRAFFIC
IT'S EASY!
Regular large-size cars and SMALL ENGLISH CARS equipped with dual-control.
INSTRUCTION GIVEN DAY AND EVENING
SCHOOL OPERATES 9 a.m. to 10 p.m. PHONE E 1155
WATSON'S DRIVING SCHOOL
Located at VICTORIA SUPER SERVICE — BLANSHARD and JOHNSON

Today's Crossword Puzzle

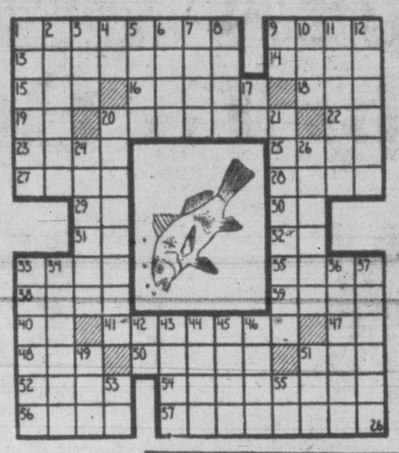

HORIZONTAL
1 Depicted fish
9 It is used for ——
12 Brightness
14 Military assistant
15 Eucharistic wine cup
16 Impress
18 Mouth part
19 Italian river
20 Harder
22 Hawaiian bird
23 Domestic slave
25 Work
27 Chair
28 French river
29 Trinity term (ab.)
30 Senior (ab.)
31 Not (prefix)
32 Tantalum (symbol)
33 Preserve
35 Girl's name
38 Always
39 Stagger
40 Tellurium (symbol)
41 Diggers
47 Part of "be"
48 Musical syllable
50 Excuse
51 Same (prefix)
52 Essential being
54 Comes before
56 Paper measure
57 Calmest

VERTICAL
1 Arranges in folds
2 Branched
3 Hindu pottery
4 Note of scale
5 Rapid
6 Preposition
7 Glance over
8 Half (prefix)
9 Musical note
10 Grease
11 Hateful
12 Testify
17 Hebrew letter
20 Pioneers
21 Male chickens
24 Innate
26 Sea robber
33 Hunting dog
34 Opposed
36 Annoys
37 Nearly
42 Parent
43 High mountains
44 Dreadful
45 Ancestor of the Hebrews
48 Cereal grain
49 Man's name
51 Fish
53 Type measure
54 Half an em

ANSWER TO PREVIOUS PUZZLE

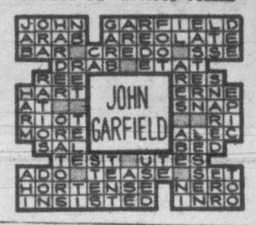

ANNOUNCEMENTS

A brown overcoat, containing pair of gloves and house keys belonging to customer, was sold by mistake, to tall gentleman at the rummage sale in the Hard of Hearing Hall, Oct. 22. Would appreciate purchaser phoning E 2878. ***

* * *

Alcoholics Anonymous. Confidential assistance on drink problems, P.O. Box 1, Victoria, B.C.

* * *

Appetizing home-cooked meals at the Mayfair, 1011 Broad St. ***

* * *

Archaeologist—Dr. Homer A. Thompson to speak at Victoria College, Friday, Oct. 28, at 8 p.m. Subject: "Excavation in the Agora of Ancient Athens." ***

* * *

A salvage collection for James Bay, Esquimalt and Gorge. E3413. ***

* * *

Attention! War medals and ribbons to order. Jack Davis Ltd., 623 Yates Street. ***

* * *

Brenta Lodge — Steam-heated suites, H.K., $5 per day, $25 per week, $80 per month. Phone Keatings 58 M. ***

* * *

"China," public lecture by Dr. James Endicott, noted Canadian authority on Chinese affairs, Crystal Garden, lower ballroom, Thursday, Oct. 27, 8 p.m. Admission 50c. Tickets may be obtained at the Marionette Library, 1019 Douglas Street. ***

* * *

Cheyenne Mountain Dancers, 20 boys and girls in 20 dances. Badminton Hall (foot of Amphion Street), Saturday, Oct. 29, 8.15 p.m. Tickets at Kent's Ltd. Reserved $1.00, rush 75c. ***

* * *

Chiropodist: W. J. Fraser, D.S.C., now located 107 Pemberton Building. B 3252. ***

* * *

Dancing every Wednesday, Friday and Saturday nights. Couples only. For reservations phone E 2522. Crystal Garden. ***

* * *

Dr. P. J. Rumball, announces the removal of his offices to 2098 Oak Bay Avenue, corner of Elgin. Practice limited to orthodontia. Phone G 6238. ***

* * *

Fidelity Realty, Room 21, Williams' Building, 749 Broughton Street, Victoria, Garden 9541. Real estate, insurance, mortgages. Owner, A. C. (Bert) Page; associates, T. A. (Art) Miller, G. R. (Gordon) Downey. "Years of Experience with Dependability." ***

* * *

Food for Britain will be sent with proceeds of collection from color and sound movies of Australian Aboriginal life, etc., to be shown in St. Andrew's Presbyterian Church, Oct. 26, 7.30 p.m. ***

* * *

Jubilee Jamboree and Dolls' Bazaar, Crystal Garden, Tuesday, Nov. 1. Jantzen bathing beauty show, square dancing display by Academy of Ballroom Dancing and Y.M.C.A. students; fencing bout by Amateur Fencing Club. ***

* * *

King's Daughters' annual fall bazaar Saturday, Nov. 5, 725 Courtney Street, 2.30 to 5 p.m. ***

* * *

Laurier Club dinner meeting Thursday, Oct. 27, 6.15 p.m., Terry's Banquet Room. Guest speaker: Hon. B. I. Johnson, M.B.E. Telephone reservations, secretary's office, E 9421. ***

* * *

Let's Be More Canada Conscious—And support Canada's own brilliant young violinist, Donna Grescoe, Nov. 1, 8.30 p.m., Victoria High School auditorium. Tickets on sale Fletcher's Music Store, Marionette Library. Reserved section $1.65, unreserved section $1.10. ***

Chiropodist: D. B. Caird, D.S.C., 218 Pemberton Bldg. B 3732. ***

* * *

Mount Douglas Park Cafe and Tea Rooms. Chicken, steaks, hot dogs, hamburgers, afternoon teas. For reservations, Albion 49 R. ***

* * *

Next-of-Kin Association, Wednesday, Oct. 26, 8 p.m., Memorial Arena. ***

* * *

Picture Framing in Perfect Taste by Diggon's. ***

* * *

Private Sale—Pair Chinese brass lanterns, silver fruit stand (plate), framed water color (flower study by recognized contemporary American painter), three large color reproductions (Renoir), a few other prints and other articles. Thursday, Oct. 27, 10-12 a.m., 2.30-5.30 p.m., Suite 7, 442 Superior Street. Telephone B 3429. No dealers. ***

* * *

Recital— Monica Engle, pianist; James Lamond, tenor, Windermere Hotel, Friday, Oct. 28, 8.15 p.m. Auspices Victoria Branch Canadian Federation Music Teachers Association. Admission: 85c, 55c. ***

* * *

Ronsons repaired while you wait. Kilburger's Jeweler, 703 Fort. ***

* * *

Rent a Wurlitzer for your wedding reception or party. Records supplied. Phone G 2131. Musicale Network System, 2017 Quadra. ***

* * *

Rummage Sale, Jubilee Alumnae, Saturday, Oct. 29, 7 a.m., City Market. ***

* * *

Silver tea to be held by St. Mary's Women's Guild at the home of Col. and Mrs. Maurice Turner, 1684 Yale Street, Oak Bay, Friday, Oct. 28, from 3 to 6 p.m. ***

* * *

Slendor Tablets are effective. Two weeks' supply $1; 12 weeks $5, at Darling's Pharmacy and all druggists. ***

* * *

Take advantage of our Christmas specials — make your appointment today. Meyers Studio, 645 Yates Street. Phone E 2332. ***

* * *

The Island Hall (Parksville, V.I., B.C.)—Open the year round, this comfortable, charming, warm hotel right on the beach and on the Island Highway is the ideal place for that off-season holiday. Special rates obtainable. Our specialty—food. Make reservations early for Island Hall's annual Christmas Holidays House party. Old-fashioned Christmas, gala New Year's. Write for information. Mary Sutherland, Eileen Allwood, comanagers. ***

* * *

There are several good reasons why more and more women are having their fur coats made to order by R. C. Gordon, 620 View Street. B 2512. ***

* * *

The Capital City Skating Club is still accepting applications. Skating Saturday evening, Sunday afternoon and Sunday evening. Apply 1110 Government Street (upstairs). B 3912. ***

* * *

The Chalet, Deep Cove— Chicken luncheons and dinners. Devonshire teas. Telephone Sidney 82 F. ***

* * *

Turkey—Special grade, 23 to 30 lbs., 53c lb.; cut up, oven ready, 60c lb. Order your Christmas turkey now. Nelvi Turkey Farm, Sooke Road. ***

* * *

Varsity Trek, Sirocco, Oct. 28, 9-1. Make up a party and phone reservations to Sirocco. ***

* * *

Wedding receptions a specialty at Craigmyle. Phone Mrs. Gannon, G 0031 for appointments. ***

Urge Federal Aid To Native Talent

VANCOUVER (CP)—A perennial plaint over the loss of Canadian talent—either through migration or artistic malnutrition—was discussed Tuesday before the Royal Commission on Arts, Letters and Science.

The commission heard a plea for federal aid to native talent.

A brief presented by the British Columbia Parent-Teacher Association asked "continued and concerted" effort to discover gifted high-school students. Too many, it said, lost the opportunity to develop their gifts once they left school.

Federal grants to supplement local funds for developing talent would help; the "conscious building" of a network of intercommunications in the arts by the government would lessen the difficulty presented by Canada's size to the cultural development of the nation as a whole.

The University of British Columbia suggested student-veteran grants, now near an end, should be replaced by a program aiding talented students.

The impetus to cultural development would help stop the flow of Canadian talent to the United States.

The U.B.C. brief also urged research in the social sciences and the humanities through federal grants—the same system under which research projects in the natural sciences are conducted.

Today was the last of the three-day sittings here. From Vancouver the commission will go to Victoria.

SUPERIOR FOOD STORES

BEEF *At Its Best*

Superior Meats

WELL TRIMMED WASTE FREE GUARANTEED
SUPERIOR QUALITY BEEF

PRIME RIB ROAST Cut short from tender young beef ..... lb. 57c
BLADE ROAST Blade Bone Removed ..... lb. 43c
Lean **PLATE BOILING BEEF, lb. 25c**

VEAL SHOULDER ROASTS ....lb. 35c
THICK BREASTS VEAL .....lb. 23c

GRAIN-FED PORK SPECIALS
Fresh Picnic Shoulders .....lb. 35c
Pork Loin Roasts .....lb. 55c
Fresh Pork Liver .....lb. 25c

Boiling Fowls, Grade A .....lb. 39c
Beef Liver, Sliced .....lb. 48c
Sliced Bacon, cello pkt. ....½ lb. 31c
Wieners, Finest Quality .....lb. 35c

B.C. APPLES

JONATHAN EXTRA FANCY WRAPPED 8 lbs. 49¢ $2.39 40-lb. Case
SNOWS Wrapped, Fancy Quality, 40-lb. case $1.99
POTATOES Fine Quality, Dry Belt Gems ..... 10 lbs 45c
ORANGES Sunkist, 392s ..... lb. 9c
CELERY Washed, crisp and crunchy ..... lb. 8c
GRAPES Emperors, red, luscious clusters ..... 2 lbs 25c
TOMATOES Hot House, ripe ..... lb. 15c

ROBIN HOOD CAKE MIX Chocolate, White or Gingerbread, pkt. ..... 29¢
MARGARINE Good Luck, 1-lb. pkt. ..... 37¢

ROBIN HOOD OATS Pan-Dried for Goodness Giant 5-lb. Economy Bag, 39¢
HEINZ BABY FOODS 12 tins 95¢

CLOVER LEAF FISH SPREADS 2½-oz. jar ..... 15¢
HEINZ TOMATO KETCHUP Bottle ..... 25¢
SALMON, Minced Sockeye Ideal for Salads or Fish Cakes, ½'s tins ..... 2 for 45¢
TOMATOES, Brentwood, 28-oz. tins . . . . 2 for 37¢
CORN, Golden Bantam, Nabob, 15-oz. . . . 2 for 33¢

OLD ENGLISH NO-RUB WAX Pint tin ..... 59¢ Quart tin ..... 98¢
OXO CUBES Pkt. of 12 ..... 29¢
KRAFT DINNER 8-oz. pkt. ..... 14¢
Jell-O Puddings and Powders .. 3 for 25¢
BALLARD'S DOG FOOD Carton of 12 tins 1.45

Klim Powdered Milk 1-lb. tin ..... 69¢
CHOCOLETTES JEPPESON'S, 8-oz. pkt. ..... 25¢
ROGERS' SYRUP 2-lb. tin ..... 23¢
CRISCO SHORTENING 1-lb. tin ..... 39¢
OVALTINE HEALTH DRINK— 8-oz. tin ..... 58¢ 16-oz. tin ..... 98¢
CHAMPION CAT FOOD 1s, tins ..... 2 for 25¢

Prices Effective Thursday, Friday and Saturday, October 27, 28 and 29

Attractive Young Kootenay Family On Month's Visit

After a month's visit in the city with family and friends, Mrs. Dave Duncan and her handsome young sons, two-year-old, curly-haired Roger, and Mark, aged four, pictured above, leave Friday for their home at Castlegar in the Kootenays. Mrs. Duncan, the wife of well-known airman Dave Duncan, who runs an air service in the Kootenays, is the former Miss Brenda Woodward. She is staying with her parents, Mr. and Mrs. Edmund Woodward, 1588 Fairfield Road.

Miss Mary Twigg Woodward Sets Date For Wedding

Far-reaching in interest is the announcement of the date chosen by Miss Mary Twigg-Woodward, younger daughter of Col. the Hon. W. C. Woodward and Mrs. Woodward of Vancouver, for her marriage to Mr. Robert Arthur White, son of Mrs. White of the mainland city and the late Mr. H. A. White, Edmonton.

Father W. Whitehead and Father W. Cooper will officiate at the ceremony to be performed the afternoon of November 16 at 3 in St. James Church.

Miss Woodward has asked Miss Mary McAlpine to be maid of honor while her sister-in-law, Mrs. C. N. W. Woodward will be matron of honor and Miss Phyllis Grant, bridesmaid. Mr. Ian McPherson will be groomsman and ushers will be Mr. C. N. W. Woodward, brother of the bride-elect, Capt. Glen McDonald, brother-in-law of the bride-elect, Mr. Buchan McIntosh and Mr. Arthur Beirness.

First in a busy series of pre-nuptial parties in Vancouver honoring Miss Woodward, will be a coffee party next Saturday morning at which Mrs. Grant MacLaren will entertain when Mrs. P. A. Woodward, aunt of the honored guest, will preside at the urns.

* * *

Mr. Harold Price has returned to his home at Ganges Harbor, Salt Spring Island, following a short holiday in Victoria, as guest of Mr. and Mrs. R. Freeman.

Mrs. Ethel Herbert of Vancouver and Mr. and Mrs. Victor Downard of Duncan were among guests at the wedding last evening of Sgt. George Stock and Miss Constance May Weston at St. Aidan's Church.

Miss Rose Tucker was honor guest when Mrs. R. Grant and Gay and Robin entertained with a miscellaneous shower at their home, 2639 Cedar Hill Road. On arrival the bride-elect was presented with a corsage bouquet of pale pink chrysanthemums and the gifts arranged under a decorated umbrella. Games were enjoyed during the evening. Other guests were Mesdames N. Tucker, J. Flett, F. Williams, R. Harrison, K. Harrison, K. Coutts, C. Jones, E. McGregor, T. Gibbons, T. Vance, L. Thompson and Miss Helen Warwick.

To honor Mrs. F. Clack on the occasion of her 83rd birthday, a party was held at the home of her son-in-law and daughter, Mr. and Mrs. A. E. Taylor, Cordova Bay. Another daughter, Mrs. F. Baker, was present for the occasion. Piano selections were played by Mrs. E. Brice and songs given by Mr. Taylor, Mr. W. Wain and Mr. C. Keyworth. Refreshments were served by the hostess assisted by Mesdames C. Keyworth, R. P. McLean and G. Preston. Other guests were Messrs. P. McLean, H. Jakeman, F. Baker, G. Preston, Mesdames A. Jakeman, W. Wain, A. Jenkins, P. Michelson, E. Smith, F. Hamilton, J. E. French, Short and Miss Edna Michelson.

Miss Helen Ivings arrived from England and is the guest of Dr. and Mrs. H. Maitland Young, Humber Road.

Miss Nel Edwards, chapter director, and Mrs. Peggy Joyce, chapter president, presided at the tea urns at the preferential tea held by members of Xi Chapter, Beta Sigma Phi in the Palm Room at the Empress Hotel, Sunday afternoon. Mrs. Dorothy Carr, vice-president, welcomed guests. The tea table was centred with the sorority flowers, yellow roses. Honor guests were Misses Ruth Veitch, Ailsa Campbell, Iris Gilhen, Ferne Clarke, Viola Wayne and Elgin Bellingham.

A miscellaneous shower was held by Mrs. J. L. Burton, 1009 Southgate Street, to honor her sister-in-law, Miss Muriel Burton, whose marriage takes place Nov. 8. Corsage bouquets were presented to the honor guest, and to mothers of the affianced couple, Mrs. S. L. Burton and Mrs. R. P. McLean. Presiding at the urns were Mrs. Clif Madille and Mrs. Arthur Burton. Games were played, and twins Frankie and Lynn Burton presented gifts from a pink and blue container. Other guests were Mesdames B. Calam, S. Pomeroy, A. Winter, H. Wilkins, D. Gillingham, D. Brown, F. Mitchell, A. Ellis and Misses M. McGregor and B. Bolin.

Mrs. George Hughes, Foul Bay Road, entertained Sunday afternoon for Mrs. Lois Sheed, who left Monday en route to Makassar, Dutch East Indies, where she will be married. A silver compact and a Maple Leaf brooch were presented to the guest of honor, and she received a gardenia corsage bouquet from little Larraine Brown. A gift was also presented to Miss Rosemarie Garnett, sister of the bride-elect, on the occasion of her 21st birthday. Refreshments were served and Mrs. W. Wingate assisted the hostess. Others invited were Mesdames C. Ormiston, G. Gibson, G. Tregallis, V. Bugslag, G. Libby, F. Houghton, A. Williamson, S. Stewart, S. Nesbitt, R. Scott, N. Garnett, and Misses Joan Houghton and Winnie Grant.

Leopold Mittman, Famed Accompanist, With Donna Grescoe

When the brilliant young Canadian violinist, Donna Grescoe, appears in recital next Tuesday evening in the auditorium of Victoria High School she will be accompanied by another internationally famed pianist, Leopold Mittman.

Mr. Mittman had had a distinctive and celebrated career. After the political change in Europe in 1936, he was persuaded by Gregor Piatagorsky and Nathan Milstein to come to the United States as their accompanist. Thus began his colorful career as accompanist which has given him associations that have taken him across the continent on tours.

Leopold Mittman has been the accompanist of Donna Grescoe for more than a year. His interest in her great musical ability compelled him to break a resolve to retire from public appearance. For some time Mittman has been coaching concert pianists in New York, and his return to the concert platform as accompanist to Donna Grescoe was met with enthusiasm, by his many friends. He will be remembered in Victoria as the accompanist of Mischa Elman, violinist, with whom he toured for seven years.

Chrysanthemum Tea

A sum of $60 was realized at the recent chrysanthemum tea, held under auspices of the Junior V.O.N., in the Douglas Room at the Hudson's Bay Company store.

Mrs. Ralph Hind and Mrs. J. Cox, co-conveners of the affair, received the many guests. Mrs. H. Forrest, assisted by Mrs. J. P. Secord, was in charge of sale of flowers, donated by members; Mrs. Leslie Fritsch and Mrs. J. Eise, convened a home cooking stall.

Brilliantly colored autumn flowers centred individual tables at which afternoon tea was served. Those assisting with tea arrangements were Mesdames F. Norris, N. E. Impett, D. Fladgate, C. Usher and I. Peats.

November Sale—Daughters of St. George, No. 238, discussed plans for a rummage sale to be held the beginning of November, at their recent social meeting.

Sgt. George Stock, R.C.A.F. Takes Bride To Eastern Home

Following their honeymoon up-island, Sgt. George Herbert Stock, R.C.A.F., and his bride, the former Constance May Weston will leave for Ottawa, where the groom is stationed, to make their home.

The bride is the daughter of Mr. and Mrs. Ernest R. Weston, 3123 Cedar Hill Road, and her husband's parents are Mr. and Mrs. P. A. Stock, 3143 Cedar Hill Road.

Chrysanthemums, plumbago, begonia and cedar sprays decorated St. Aidan's Church, Mount Tolmie, for the quiet, double ring ceremony, Tuesday at 8, performed by Rev. T. G. Griffiths. Mrs. Griffiths played traditional wedding music.

The bride, given in marriage by her father, selected a hyacinth blue tailleur, a lovely contrast with her dark hair, for the occasion. She wore a soft grey quill-trimmed hat, and on her lapel, red roses and swansonia en corsage.

As bridesmaid for her sister, Miss Ruby Lillian Weston, wore a beige-toned suit. Her corsage bouquet was of tea roses.

David N. Stock was best man for his brother, and ushering guests to their seats were Ernest Weston Jr. and Raymond Rawnsley.

A reception followed in Terry's rose room, where Thomas Hale proposed the toast to his niece.

Pink and white chrysanthemums formed the setting for the three-tier wedding cake, flanked with pink candles on the bride's table.

Mothers Entertained At 'Spook' Party

Monday evening, members of Belmont C.G.I.T. group entertained their mothers at a Hallowe'en party in the church hall, that was later described as a "ghostly" success.

Marie Brown and Shirley Dawson won prizes for the best costumes; Ruth Sones was in charge of "spooky" games, and Beatrice Schneider and Pat Flack arranged the refreshments. Taps closed the happy party.

In annual meeting held recently, Ruth Sones was named president of the group. Other officers are Marie Brown, vice-president; Marilyn Moore, secretary; Alma York, treasurer; Pat Flack and Beatrice Schneider, social, and Betty Schneider and Violet Dawson, absentee committee.

Group Meeting—The Philathea Group of Metropolitan United Church Woman's Auxiliary met recently at the home of Mrs. E. W. Whittington, Linden Avenue. Fifteen members were present, also one visitor. Mrs. L. Hetherington presided and devotional period was taken by Mrs. H. T. Knott. It was announced that November meeting will be held at the home of Mrs. Elmer Brown, 1149 Faithful Street, and that Rev. W. Holling, expected back in Victoria early in November following an extended visit in Britain, will speak on his travel experiences.

Academy Alumnae Names Officers

Miss Eleanor Hanley was elected president of the St. Ann's Alumnae Association at the annual meeting held recently in the Blue Room at St. Ann's Academy.

Other officers are Miss Grace Adams, vice-president; Miss Eileen Montague, recording secretary; Mrs. J. O'Connor, corresponding secretary; Mrs. G. H. O'Neill, treasurer; Mrs. J. R. Horgan, press; Miss Ruth Sullivan, Mary's Day chairman; Mrs. T. Hartnell, Miss Shirley Murtah and Miss Elizabeth Harding, councillors.

Plans were made for a November membership tea and following the business session, refreshments were served by the sisters of the academy.

Victoria's British Fashion Centre
IMPORTED
Ladies' Suits
Coats
Scotch Sweaters
English 5-Ply Knitting Wool
Piccadilly Shoppe
The Corner, 1017 Government and Fort
G 7532
Listen to Piccadilly Parade, 12.15 Daily (Except Sunday) Over CJVI

World's Most Eligible Girl-- Princess May Marry Next Year

LONDON (UP)—Princess Margaret made preparations for what may be her last social season as the most eligible girl in the world.

The odds in Mayfair are 3 to 2 that Margaret, youngest daughter of King George VI, will announce her engagement before spring.

Just who the lucky young man will be, no one will venture. But King George has said that Margaret may marry at 20—her 20th birthday is next Aug. 21—and it is known that she is eager to do so.

Princess Margaret returned to London from a summer vacation in Scotland and immediately began examining mountains of invitations to parties and balls during the coming social season.

The big question in everyone's mind is which of the many eligible British bachelors Margaret will choose for her new escorts.

Since she went away on vacation two of her young men, 30-year-old Marquess of Milford Haven and 27-year-old Michael Tree, have announced their engagements.

And the Earl of Westmoreland, who took Margaret out on several occasions, has since had his named linked with that of Sharman Douglas, blonde daughter of American Ambassador Lewis Douglas.

There are still about a score of eligible young men willing to date King George's younger daughter, however. Chief among them are the Marquess of Blandford and Lord Edward Montagu of Beaulieu.

But army duties and their country estates keep a number of these titled suitors away from Buckingham Palace for weeks at a time.

Britons take it for granted that Margaret will soon be adding new names to her engagement book.

Happy Choice of Flavors—Canned beef gravy makes a melody of goodness out of your second-hand roast pork in no time at all. Simply slice off about six servings of meat and combine with a 10-ounce can of the gravy. Heat; let simmer a few minutes. You might like to have this meat with sweet potatoe puff, apple rings, green beans, hot biscuits and butter, coconut cream pie, milk and coffee.

Old Girls' Group Assists School

Treasurer, Miss Valentine Harloch, reported a balance of $106 in the Helen Riach Memorial Fund, at a general meeting of the Norfolk House Old Girls' Association, held at the home of Mrs. Arthur Izard, Central Avenue.

It was decided to order black-out curtains for the gym for use during showing motion pictures and tentative plans were made for purchase of pictures for classrooms and additional books for the school reference library.

Report was also given by Miss Harloch on purchase of a motion picture projector screen and its presentation to the school.

An invitation was received from the headmistress, Miss D. Atkins, to all former pupils to attend a showing of motion pictures at the school on Nov. 19, at 3 p.m. Afternoon tea will be served by members of the association.

At close of the meeting, refreshments were served.

Hundredth Birthday

MONTREAL (CP)—Mrs. Alfred Walton reached the age of 100 Monday but she still gets letters from her "boy friends."

As her family gathered at a reunion to celebrate her birthday during the week-end she had a stack of congratulatory cards and letters. One of them was from an 85-year-old friend in Regina who wrote on his card "down through the years of memory" and expressed the hope "the dear lady will be very happy on her great day."

Mrs. Walton came to Canada from Devonshire 95 years ago. She still lives with a daughter in the home at nearby Point St. Charles which her late husband built for her 74 years ago.

Her only complaint was that she could not get out of bed to join in the birthday celebration. She broke her hip five years ago.

Her observation on the present day was "everyone pleases himself today. When I was young, children used to do as they were told."

Mrs. Walton has had eight children, eight grandchildren and 18 great grandchildren.

P.-T.A. News

Youbou—Twenty-four tables of bridge, whist and cribbage were in play at a card party held in Youbou Community Hall, sponsored by Yount P.-T.A. Top scores were held by Mrs. A. Bruebaker and Roy Holquist, whist; Mrs. E. Daly and L. Cork, bridge; Mrs. Wilcox and A. Borassa, cribbage.

Tolmie—Mrs. H. Linness presided at a recent meeting of Tolmie P.-T.A., and Miss E. Lawrence gave a talk on mental health in the school, arranged by Mrs. L. Lupton, literature convener. Christmas bazaar will be held on Nov. 16 in the school auditorium with stalls of home cooking, candy, sewing and a bran tub. A new moving picture for the school will be bought as first objective of the association this year. Refreshments were served by Mrs. P. Huston.

Craigflower—Mrs. W. W. McGill was guest speaker at a recent meeting of Craigflower P.-T.A., her subject, "Home and Family Life." Plans were made for a bazaar to be held the end of November.

Metchosin—Mrs. Ernest Evans, first vice-president, Provincial Federation of Parent-Teachers Associations, was guest speaker at the October meeting of Metchosin P.-T.A. She outlined local, provincial and national aims of the organization. Mrs. G. W. Pottinger, spoke on work of the Victoria and District Council and Mrs. A. B. Thompson, convener of literature for the council, outlined advantages of courses offered. Speakers were introduced by B. H. Swindell and Mrs. S. Ranns acted as chairman.

Victoria West—Mrs. F. Warren presided at the recent meeting of Victoria West P.-T.A. and an interesting talk was given by Miss A. Verna Turner, director of child study with the Greater Victoria School Board. A film was shown and there was a quiz questionnaire. Mrs. R. Moore, delegate from Victoria West Community Club announced plans for a Hallowe'en bonfire. Refreshments were served by Mrs. D. MacDonald.

Hallowe'en Soup — For bright jack-o-lantern soup serve bowls of tomato soup, which form the faces. Then use thin slices of stuffed olives for the eyes and whipped cream or salad dressing for the nose and mouth. It's good with cheese crackers.

Club Calendar

Anglican Woman's Auxiliary of View Royal, at home of Mrs. R. Stephen, 268 Pallisier Avenue, Friday, at 2.30 p.m.

Folk music in word and song, sponsored by the Women's Auxiliary to James Bay United Church, Friday at 8.15 at the church. Mrs. J. Roberto Wood; Dorothy-Mae Charles, soprano; Mr. Wood, baritone.

Daughters of England, Lodge No. 32, fall bazaar, Hard of Hearing Hall, Friday commencing at 2.30 p.m. Stalls of aprons, fancy work, miscellaneous and home cooking. Afternoon tea will be served.

LITTLE DIPPER CAKE MIX
MADE IN VANCOUVER

SKIRTS
Sure to delight any feminine heart . . . gay, colorful, slim . . . flared or pleated . . . in gabardines, wools, tweeds, tartans . . . essential for every wardrobe.
Mary Constance
784 FORT

FRESH FROZEN FRUITS and VEGETABLES
PEAS PEACHES BEANS ASPARAGUS
SPINACH CORN CAULIFLOWER
BROCCOLI STRAWBERRIES LOGAN BERRIES
BLACKBERRIES APRICOTS
PEAS & CARROTS SPINACH PEAS
CANTALOUPE CUBES CORN KERNELS
CORN KERNELS STRAWBERRIES
RASPBERRIES BROCCOLI
GREEN PEAS CUT GREEN BEANS
SLICED PEACHES BLUEBERRIES
CANTALOUPE CUBES
CUT GREEN BEANS LOGANBERRIES
I Want Wilson's!
16 VARIETIES • AT YOUR GROCER'S

Serve him a man's tea

Indoors or out, *your* man will especially like a steaming cup of fragrant Canterbury—the tea that let's him *relax*. Enjoy hearty Canterbury with him—it's the traditional blend most Canadians prefer.
and it costs you less at SAFEWAY

TERVO'S
WOOL DRESSES
For Cooler Autumn Days
1429 Douglas

Be Prepared for WINTER
Have your
FUR COAT
Remodelled
NOW
VICTORIA FURS
831 FORT E 8133

Lovely to Look At!
Delightful to Wear!
Vitality SHOES
Come and see these beautiful fall shoes . . . you'll love their smart styling and outstanding quality and value.
Sizes up to 11. Widths from AAAA to C.
15.95 and 16.95
Palace — Green Suede, Brown Suede, Black Suede
Johanna — Brown Calf, Black Suede, Black Crushed Kid
Gladiola — Green Calf, Cranberry Calf, Brown Suede, Black Suede
Olanne — Black Suede, Black Kid
Pierina — Black Suede, Brown Suede
Munday's
1203 DOUGLAS STREET

P.-T.A. News

Esquimalt — More than 300 parents and teachers gathered at Lampson Street School recently for the annual "get-acquainted" tea arranged by Esquimalt P.-T.A. and convened by Mrs. T. Mitchell. Association president, W. Rogers, welcomed guests who were given opportunity to inspect classrooms. A musical program, convened by Mrs. R. Dixon, included numbers by school students; piano solos by Mary Jean Hunter; violin solos by Gwen Bavin; vocal solos by Sylvia Bavin, accompanied by Mrs. Bavin and dance numbers by the following pupils of Miss Velda Wille, Glenys Mee, Marilyn Carlow, Doreen Cole and Marilyn Ferguson, accompanied by Mrs. M. Graves. Mrs. T. Flannigan reported on the discussion group; Principal H. Creelman spoke briefly and a presentation of a cup and saucer was made by Mr. Rogers to Mrs. J. W. McKinty, who is leaving Victoria shortly.

New Skirts

AT EXCEPTIONAL PRICES

"DOG LEASH" SKIRTS
Novelty metal "dog leash" belt on smart gabardine pencil-slim skirt. Black and winter colors 4.98

ENGLISH WOOL SKIRTS
Checks, plaids and tartans . . . solid colors, too . . . featuring enormous pockets . . . many buttons. From 8.95

GORED-PLEATED SKIRTS
For skating, bowling or any active sports . . checked 10.95

CLAN TARTAN KILTS
In finest wools 14.95 and 15.95

Wonderful Variety of SWEATERS from 3.95

Jean Burns 1210 DOUGLAS

Halloween
Starts the Season for
PARTY FROCKS

TOTS — 2 to 6 years and
'TWEENS — 7 to 17 years
Lace or eyelet trim . . . velvets with satin hand picoting.

'TWEEN-AGE LINGERIE
Small, medium and large. Lace trim.
Half Slips 2.98 Full Slips 3.98 Panties 1.98
Tots: lacy and ruffled panties . . . slips . . . petticoats.

the STORK
G 1194 TWEEN AGE SHOP
631 FORT STREET . . . VICTORIA, B. C.
There Is No Substitute for Quality

Christmas Shopping STARTS NOW!
Nice Selection of DOLLS --- 20% Off
Also Assorted Stuffed and Plastic Toys
JUST ARRIVED
UNSHRINKABLE Kroy Pullovers and Cardigans, from $3.25
- INFANTS' and TODDLERS' WOOL SUITS
- BATHROBES from $1.75
- NIGHTIES, PYJAMAS, SLEEPERS, from $1.69
- Good selection of DRESSES—Silk, velvet, Viyella.
- TWO-PIECE CORDUROY SUITS (girls')—Assorted colors.
- GIRLS' BLOUSES
- BOYS' LONG AND SHORT PANTS
- BOYS' SHIRTS

SMALL GIFTS from 20¢
Tiny Tot's Shop
880 FORT B 8525

Tailored Suits
NOTED FOR QUALITY AND STYLE
FINE ENGLISH TWEEDS AND WOOLENS FOR ALL SEASON WEAR
642 FORT STREET
Gordon Ellis Ltd.

Your Baby And Mine

By MYRTLE MEYER ELDRED

WHY CHILDREN HAVE NO APPETITE

There is a lot of lack of appetite among children. Quite often they belong to those families which cater to their every whim and never allow them really to feel hungry. Since hunger is the inspiration of appetite, it is little wonder that children have to put themselves on hunger-strikes until such time as an empty stomach makes all food attractive.

All children have "spells" of lack of peetite. One of the periods is between nine and 15 months; another between the second and third year. Often these spells are merely temporary; the child's intake of food being off one week and on the next.

After the second year there is a real reason for a decrease in the amount of food imbibed. The gain is only about half as much at this time as during the first 12 months. The child doesn't need so much food and is wise not to take it.

Whatever the initial cause of the lack of appetite, once the child becomes aware of the parental emotions which follow refusal of food, he tastes, as it were, the precious fruits of indifference. He finds it easy to get extra treats, to get food he shouldn't have and to command entertainment, all as the price of his acceptance of the food served to him.

There is another type of appetite that is directly contingent upon the taste of the food and the way it is served. Some good housekeepers, in the interest of fewer dishes, feed the child right out of the cooking utensil in which the food has been cooked or warmed. Some mothers stand up and hurriedly spoon the food into a child, eager to get this onerous duty finished. Children dawdle at their meals and when food is pushed at them they get their initial appetite satisfied and then want no more.

Some women are poor cooks and their tasteless, unappetizing food could not appeal even to a child; for babies have preferences in canned foods, making it obvious that taste is meaningful to them.

Children like color in food. They like smooth, rather than grainy or slimy textures. They refuse burned food, or food that is underdone.

If we want children to have good appetites we have to give them good food, attractively served. For, even if they can't voice their criticisms they have just as effective ways of showing their distaste for it.

Our leaflet No. 35 "Poor Appetites," may be had by sending a stamped, self-addressed envelope with your request to Myrtle Meyer Eldred in care of this newspaper.

Satisfying Main Dish — The folks who pop into the kitchen asking "What are we going to have to eat?" will like a dish of pork and beans with frankfurters. It's hearty and tempting, just right for a homey

No Eastern Star Should Be Without This
Elgin American

Compact $5.95
ROSE'S LTD.
JEWELERS 1317 DOUGLAS

ATTENTION!
LADIES' AUXILIARY
F.O.E., No. 12

Nominations for delegates to the Institution of the B.C. Provincial Ladies' Auxiliary, will be called for at the general meeting to be held, Tuesday, November 1, at 8.00 p.m. Members must be in good standing.

MARGARET CARVER,
Madam President
MAY BENNETT,
Madam Secretary

Principals In Eastern Wedding Ceremony

—Photo by Newton, Ottawa.

Mr. and Mrs. Allan Pitt Ward were married earlier this month in Ottawa.

From Ottawa comes word of the marriage of Miss Joyce Marie Catherine Clarke, daughter of Mr. and Mrs. S. L. R. Clarke, Quadra Street, to Allan Pitt Ward, Montreal, son of Mr. and Mrs. Howard H. Ward, Ottawa.

The bride's mother traveled east to attend the nuptials held at St. Luke's Anglican Church, Ottawa, on Oct. 11, with Rev. Serson Clarke officiating.

For the afternoon service, the bride, given in marriage by her cousin, Sqdn. Ldr. Marvin Diggle, wore an ankle-length satin frock in steel blue. Her accessories were en tone, and peach ostrich plume tips trimmed her off-face hat. She wore Johanna Hill roses en corsage.

Miss June Clarke, in a two-piece grey velveteen dress with matching accessories, attended her sister. She wore rust and yellow toned chrycanthemums in her corsage bouquet.

Grant Ward was best man for his brother, and later at a reception, proposed the toast to the bride.

Mr. and Mrs. Ward left for Toronto on honeymoon, the bride wearing a gold tweed suit, matching hat and hunter's green accessories. Her topcoat was in autumn brown and she wore roses en corsage.

The couple will make their home in Montreal.

Today's Recipe

Apple Jelly

Select sound apples, using about equal parts of ripe and slightly under-ripe fruit. Wash thoroughly and discard any damaged spots. Remove stems and blossom ends. Cut into eighths or slice.

Place in preserving kettle and add sufficient cold water to completely cover the prepared fruit.

Cover kettle and simmer fruit and water until fruit is soft and mushy, crushing fruit during cooking.

Pour hot cooked fruit into moistened jelly bag made of flannel or several thicknesses of cheesecloth. Hang up over a bowl and allow to drip. Squeezing the bag increases the quantity of juice but the jelly will not be so clear.

Work with small amounts of extracted juice at a time . . . not more than 8 cups. Measure each lot of juice accurately to determine the amount of sugar to be added after boiling.

Boil juice, uncovered, in a broad saucepan for 3 minutes. Remove saucepan from heat and test for pectin. If clot does not form, continue boiling, testing frequently, until pectin test is satisfactory.

Pectin Test — Measure 1 teaspoon fruit juice and 1 teaspoon alcohol (rubbing alcohol may be used) into a cup or small dish. Blend quickly together and let stand 30 seconds. Do Not Taste. If a jelly-like mass or clot is formed, the juice contains sufficient pectin. Sugar may then be added.

Measure sugar, allowing ¾ cup sugar for each cup of extracted juice, except when a heavy solid clot forms when pectin test is made at the end of the 3-minute boiling period. This heavy clot indicates that the juice is so rich in pectin that 1 cup of sugar for each cup of concentrated juice should be used. Add measured sugar slowly to juice. Boil briskly, uncovered, removing scum as it forms.

To test when jelly is done, dip up the boiling hot syrup with a metal spoon and allow it to run off the edge. When two drops form and then flow together to form a "sheet" the jelly stage has been reached. Immediately remove from the heat. Longer boiling will give a stiff, tough jelly.

Let hot juice stand in kettle for 30 seconds and remove last bit of scum with a cold fork or spoon.

Pour into hot sterilized jelly glasses, filling to within ¼-inch of the top. Using a slightly-moistened clean cloth, carefully remove any jelly clinging to inside of jelly glass above the jelly level.

Let stand until partially set, then pour a thin layer of hot, melted paraffin wax over the jelly and leave until hardened. Then add a second layer of hot melted wax, rotating the jar so that the wax will adhere to the side of the glass to form a close seal. Cover with paper or metal lid and store in a cool, dry place.

Masquerade Dance—Plans for a masquerade dance to be held at Robert House, Hallowe'en night, were made when the Couples Club of the Metropolitan United Church met at the home of Mr. and Mrs. P. Holmes, Friday evening. Refreshments were served by Mr. and Mrs. S. Joyce and Mr. and Mrs. Ted Hartland.

About the simplest warm dessert you can prepare is baked canned cling peaches. Drain the syrup from a can of peach halves and combine with 1-2 cup orange juice, 1-4 cup brown sugar, 1 1-2 teaspoons cornstarch, 1 tablespoon grated orange rind and a few whole cloves and allspice. Heat to boiling, add peaches and simmer 5 minutes. Serve warm.

When the hunters in your family come home with ducks, plan a very special menu around the ducks. To make an excellent stuffing for them, combine a quart of solt bread crumbs with a cup each for raisins, chopped celery, onions and pecans. Add salt to taste and moisten with a couple of eggs and a little milk.

"It's from Birks"

Attractively designed and set with brilliant rhinestones and colourful imitation stones.

Exclusive to Birks.

Bowknot Brooch 4.00
Basket of Flowers 5.00
Dancer 3.00

BIRKS
COSTUME JEWELLERY DEPARTMENT
706-708 YATES B 4241

Quality FOODS at MONEY SAVING PRICES

THIS WEEK'S FEATURE STORE . . .
CLOVERDALE GROCERY
931 CLOVERDALE AVE.
E 1561

MACARONI
CATELLI MACARONI PRODUCTS
2 16-oz. pkts. 29¢

CORN
AYLMER, 15-oz.
2 for 29c
FANCY CREAM STYLE

MINUTE RICE 2 pkts. 33c
CATSUP AYLMER, 12-oz. bottle 19c
PUMPKIN ROYAL CITY, 28-oz. tin 12c
LUSHUS JELLY POWDER 3 for 25¢ | MILK Large tins 2 for 31¢

COCOA NEILSON'S
1-lb. tin 39¢
½-lb. tin 27¢

NALLEY'S
DILLS 24-oz. jar 29¢
SYRUP LUMBERJACK, 16-oz. jar 25¢

DOG FOOD
CHAMPION
4 for 49¢
15-oz. tins

V.C. FOOD STORES

SPECIALS For Thursday, Friday, Saturday October 27, 28, 29

YOUR V.C. STORES

ADAMS' HAULTAIN and BELMONT
BROWN'S GROCERY 904 MENZIES ST. E 4539
F. D. CHRISTIE SAANICH and DARWIN E 9701
CLOVERDALE GROCERY 931 CLOVERDALE E 1561
CROCKFORD'S Corner Shelbourne and McRae
EMPIRE GROCERY 1802 COOK ST G 2131
FOUR-WAYS MARKET 3500 QUADRA E 1824
GELLING'S 1825 OAK BAY AVE.
GLEN LAKE GLEN LAKE P.O. Bel. 84
GONZALES GROCERY 248 BEECHWOOD E 8331
GORDON'S GROCERY 164 BURNSIDE G 6014
GRAY'S 333 COOK at McKENZIE
GRIFFIN'S GROCETERIA 2986 DYSART G 2496
HOBBS' GROCERY 530 CRAIGFLOWER E 8631
McMILLAN'S GROCERY 900 ESQUIMALT RD. E 2343
OUTER WHARF GROCERY 55 SIMCOE G 6032
RELIABLE GROCERY ROSLYN at McNEIL
Strawberry Vale Grocery BURNSIDE ROAD at HOLLAND COL. 73
SEVEN OAKS GLANFORD and CAREY E 7781
SILBURN'S SELF-SERVE DOUGLAS at TOLMIE
SIMMON'S GROCERY 801 CRAIGFLOWER E 7881
TILLICUM COMMUNITY 2942 TILLICUM ROAD E 5722
VIEW ROYAL COMMUNITY 240 ISLAND HIGHWAY G 6002
WELLBURN'S FOOD MKT. PANDORA near COOK

Opposes Administrator Plan; Wants 'Real City Manager'

A one-man rebellion against appointment of a director of administration at the City Hall is being waged by Ald. Waldo Skillings, it was learned Tuesday.

The alderman started his campaign Monday when council held a closed committee meeting to discuss the Stevenson and Kellogg business engineers' recommendation that an administrator be employed.

It was decided at the meeting to follow the recommendation of the business engineers and when formal action was taken at a regular council meeting Tuesday, Ald. Skillings stepped into the open.

"I oppose appointment of an administrator for the city because I favor a real city manager system," he told reporters after registering a hearty "nay" to a motion that the search for an administrator be started.

"Appointment of an administrator is buck passing," he continued.

"The mayor and aldermen do not want a manager. They want another 'yes man'," he asserted.

Ald. Skillings claimed one faction in the council was fighting against losing any of the power now held by members of standing committees.

"The Stevenson and Kellogg report calls for committees to rule only on matters of policy, but there are some aldermen who want to continue having the final word in all these petty pieces of business we must deal with now," Ald. Skillings said.

HIRING, FIRING

He claimed also that the group would refuse to give the administrator hiring and firing authority, and he did not like this either.

"We've got to have a manager for the city who will have supreme authority, not a man who will be under the thumb of the City Council on everything he wants to do," said Ald. Skillings.

"The council should only deal with policy matters and the manager should be responsible for the carrying out of the policies," he said.

Fall More Trees

More city boulevard trees are going to feel the bite of axe. City Council on Tuesday approved a parks committee recommendation that approximately one-third of the trees on Linden and Moss Streets be removed.

Tender Accepted On $935,000 City Bonds

A tender of A. E. Ames and Co. on behalf of itself, the Bank of Montreal and Nesbitt Thomson and Co. to buy $935,000 in city debentures was accepted Tuesday by City Council.

Acceptance was recommended by the finance committee.

Tender was for payment of $99.3597 for each $100 debenture in the $935,000 bond issue.

Building Projects At Aged Men's Home Costing $25,000

The city will have spent $25,000 on improving the Aged Men's Home by the time the current building program is completed.

This was learned from Ald. Margaret Christie at a Tuesday meeting of City Council.

Ald. Christie, chairman of council's aged men's home committee, said good progress was being made on construction of a sick bay at the home at a cost of $16,221, and plans were to furnish the new wing and to build a cottage on the grounds of the home for the superintendent.

MONEY ON HAND

The cottage and furnishings might cost $8,700, she said, adding that none of the money would come out of taxpayers' pockets.

"I want that stressed," she said.

A total of $23,290 had been made available for the work through sale of lots in a city-owned subdivision west of the Aged Men's Home between Cadboro Bay and Cranmore Roads. The province had contributed $4,907 for the hospital wing, and the home had a $7,000 trust fund accumulated over the years to add comforts for the senior citizens.

"So don't worry," the alderman advised. "We have enough money to do the work."

Building of the superintendent's cottage would give extra space in the home for elderly men who have not a home of their own.

Arena Commission Asks Ticket Ruling

The Memorial Arena Commission wants to know if it can accept complimentary tickets for entertainments being staged in the building it administers.

F. N. Cabeidu, chairman of the commission, wrote City Council Tuesday that before accepting complimentary tickets the commissioners feel that the wishes and permission of the council should be obtained.

Ald. Ed. Williams, chairman of the council's arena committee, said his committee would consider the letter and make a ruling.

To Obtain Plans For City Hall On Quadra-Pembroke Property

With one alderman balking, City Council on Tuesday took the first step toward erecting a new City Hall on city-owned property at the southwest corner of Quadra and Pembroke Streets.

Ald. Waldo Skillings refused the lead offered by Ald. Ed Williams, chairman of a special council committee named early in the year to study the question of improving or changing the seat of civic government.

Ald. Williams said a new City Hall was necessary if greater efficiency of staff and better service to the public was wanted.

The committee, he said, thought erection of a hall on the Quadra-Pembroke property was the answer to many problems of administration.

The committee was not asking that the building be started at once. It wanted only the authority to obtain architect's sketch plans and an estimate of cost of a new hall.

Construction might be undertaken next year or the year after, but a decision immediately was wanted in view of the fact that a group of citizens interested in building a curling rink near the Memorial Arena wanted to lease the property in question for a nominal fee—perhaps $1 a year.

Property at the north end of the arena, at the south-east corner of Pembroke and Blanshard Streets, could be made available to the curlers. But it might cost them a little more because some blasting of rock would be necessary.

But the committee felt that the erection of the new City Hall on the Quadra land was of greater importance to the people.

Ald. Skillings thought the committee was not following the wishes of the people. He thought the site was not suitable for a City Hall and that the majority of citizens felt this way too.

ASKS REFERENDUM

He asked that the council hold a referendum at the December municipal elections on the question of the Quadra-Pembroke property being made available for construction of a curling rink.

After much talk it was decided that the referendum question be tabled until the next meeting of council.

Ald. M. Aubrey Kent, a member of the new City Hall committee along with Ald. Williams, Ald. Harold M. Diggon and Ald. J. D. Hunter, explained in detail the views of the committee.

"You can't expect the City Hall staff to be efficient in a building like the present hall," he stated. "No city in Canada of the same importance as Victoria houses its employees in such an ancient building with such poor accommodation."

He said the property on which the present hall stands was valuable — too valuable for a City Hall. A City Hall did not need to be on a main street.

$300,000 MAYBE

The new building would not cost any more than $300,000 and the present property should sell for $50,000 and this amount could be applied to the new hall.

Ald. Diggon said the Quadra Street site was favored by the committee because of the expanse it offered. Also it was outside of the first-class fire protection limit and school-type construction could be used.

The new hall could be set back from the road so there would be no traffic or parking hazards.

FOR 40-50 YEARS

Plans were to build a two-story building which could be enlarged and which could be used as a City Hall for 40 or 50 years.

The committee was supported by all members of council excepting Ald. Skillings in a motion to ask the B.C. Architectural Institute to allow a contest for members to submit plans for a new hall on the property.

The competition was suggested by Victoria architect Hubert Savage, and Ald. Williams explained there would be no expense at the present time.

Ald. Williams said also that another local architectural firm had advised that to expand and renovate the present City Hall to meet the needs of the administration would cost as much, probably, as it would to demolish the present hall and erect a new building.

Skillings Named To Schools Committee

Ald. Waldo Skillings was named by Mayor Percy George Tuesday as city representative on an intermunicipal committee proposed by Esquimalt Council to meet the Greater Victoria School Board with a view to reducing the burden of education costs on municipalities.

Mayor George said the committee would hold informal round-table talks with the school trustees from time to time.

Burnside Woodlot Approved By City

Permission was given by City Council Tuesday for operation of a woodyard at Beta and Alpha Streets but not for a similar woodlot at Alpha Street and Burnside Road.

Harknett Fuel Co. was given authority to proceed with its woodyard plans and Kernell Singh was turned down.

Reason for the rejection was that six lots proposed for the Kernell wodyard were suitable for building purposes.

Association Rejects Proposal For Ballot On Certification

The Royal Jubilee Hospital Employees' Association today is advising the Labor Relations Board that it will have nothing to do with the board's proposal that a supervised vote be conducted among the Royal Jubilee Hospital employees in connection with the association's application for certification.

The association's action followed a meeting Monday night in the Nurses' Home. The meeting set forth its position in a resolution which is being forwarded to the Labor Relations Board by R. D. Harvey, K.C., solicitor for the association.

The association has been seeking certification as bargaining agents for the non-medical staff of the hospital since last June. The certification application has been contested by the rival Victoria Hospital Employees' Federal Union 371. To date the application has been rejected by the board on technical grounds.

SUPERVISED STRIKE VOTE

The board's final proposal was that a supervised strike vote be taken by the board to determine whether or not the association should be certified.

In response to this suggestion, the association passed this resolution:

"That this association declines to accept the ruling of the board that a vote be taken by employees of the Royal Jubilee Hospital on the grounds that ample evidence has already been submitted to the Labor Relations Board to entitle the association to certification under the act and that the solicitors for the association be instructed to advise the board accordingly, pointing out as well that in view of the fact that the Victoria Hospital Employees' Federal Union 371 has withdrawn its application for certification as set out in a letter received by the president from the board, dated Oct. 22, that therefore there is no conflicting application before the board for certification."

Mr. Harvey said that copies of the resolution were also being forwarded to Premier Byron Johnson, Attorney-General Gordon S. Wismer and Labor Minister John Cates.

Few City Lots Left

Sale of city property has fallen off, mainly because there is not a great deal of variety left in the lots urchasable.

This was learned Tuesday, at a City Council meeting when the lands and zoning committee reported that in the past two weeks only four pieces of property had been sold. The four brought $1,472.

Youths Face Trial On Assault Charge

Four Victoria youths charged with criminally assaulting a woman Oct. 16 in the Thetis Lake area were committed for trial by Magistrate A. I. Thomas Tuesday afternoon when the preliminary hearing concluded in the Supreme Court chambers. The hearing last for two days.

Accused are John Frederick Ericksson, Clare Ross Hamilton, Robert James Norton and Robert William Paterson.

The woman who claims to have been criminally assaulted by the four boys is Latvian, a displaced person who came to Victoria in September.

Duncan Fire Hall Ceremony Saturday

DUNCAN—This city's new $45,000 fire hall will be opened officially Saturday by Municipal Affairs Minister R. C. MacDonald.

A ceremony, to which dignitaries from many parts of the island have been invited, will be held at 3 in the afternoon.

Mayor J. C. Wragg, members of City Council and the Duncan Volunteer Fire Brigade will be hosts at a banquet after the opening.

Accidental Death

LAKE COWICHAN—Death of Arjan Singh, age 61, was ruled accidental at a coroner's inquest here Tuesday.

The East Indian was killed almost instantly when struck by a log rolling from a loaded logging truck last Thursday. He was an edger foreman at Joginder Lumber Company here.

Cont. George Phillips, B.C. Police, investigated. Coroner was Col. J. H. Boyd.

PARKSVILLE — Orchards of the district are being invaded by reccoons but there are four of the little thieves who won't steal any more fruit.

E. J. Marks reports killing the quartette with the help of his Boston bull dog, Paddy.

The coons were feasting on apples from a tree near the Marks home.

NEW...CREAM DEODORANT *with* CREAMOGEN
...safely STOPS *under-arm* PERSPIRATION
[51% Creamier—Does Not Crystallize]

1. Instantly stops perspiration 1 to 3 days, keeps armpits dry. Acts safely, as proved by leading doctors. Arrid is Canada's biggest-selling deodorant.
2. Does not rot dresses or men's shirts. Awarded American Institute of Laundering Approval Seal—harmless to fabrics.
3. Does not irritate skin. Can be used right after shaving. Antiseptic. Safe. Preferred by 117,000 nurses.
4. A pure, white, stainless vanishing cream. 51% creamier with new ingredient Creamogen. Guaranteed not to crystallize. Stays creamy to bottom of jar.
5. Removes odor from perspiration on contact, in 2 seconds. Antiseptic action gives lasting "shower-bath" freshness for 48 hours.

GUARANTEED NOT TO DRY OUT IN JAR
We guarantee your jar of new, 1948 Arrid will not dry out or crystallize, or new jar free upon return to Carter Products, Inc., Toronto, Canada. *Carter Products, Inc.*

ARRID 39¢ Also 15¢ and 59¢

DON'T BE HALF-SAFE BE ARRID-SAFE USE ARRID — TO BE SURE!

REGISTER NOW
For Municipal Voters' List of City of Victoria for Current Year 1949 - 1950.

With the exception of qualified "Householders" whose names appeared on last year's Voters' List and who have paid both Road Tax and Poll Tax this year, and with the exception of qualified "Licensees" whose names appeared on last year's List, all "Householders" and "Licensees" wishing to have their names placed on the Victoria Municipal Voters' List for the current year, 1949-50, must file the necessary Declaration with the City Clerk, City Hall, by FIVE o'clock p.m. on MONDAY, the 31st day of OCTOBER, 1949.

M. F. HUNTER, City Clerk.

City Hall, Victoria, 8th October, 1949.

THE CANDY BOX
1611 DOUGLAS STREET
THURSDAY — FRIDAY — SATURDAY — MONDAY

HALLOWE'EN CANDY
★ ★ ★ ★ ★ ★
KISSES ★ JELLY BEANS
★ HARVEST MIX ★
Jelly and Cream Novelties
35c lb.

SPECIAL CONSIDERATION GIVEN QUANTITY LOTS FOR PARTIES

Scientific, New, Safe Tablet for
RHEUMATISM, ARTHRITIS
NO FASTER ARTHRITIC PAIN RELIEF KNOWN!

SAFE—CLINICALLY TESTED

If you have been suffering the tortures of rheumatic and arthritic pains, swelling and stiffness for days, months, or even years, IMDRIN with the new fast working ingredient may very well be the answer to the problem of pain-free living. IMDRIN has been clinically tested. In case after case IMDRIN proved its effectiveness as one of the fastest arthritic and rheumatic pain relievers known. People who suffered and waited and hoped for as long as twenty years were able to live free of pain . . . like happy human beings once again.

WHERE RHEUMATISM STRIKES

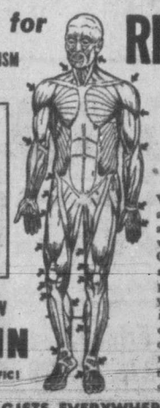

Rheumatic and arthritic pain and inflammation can strike the joints in any of the indicated affected areas. (See arrows in chart.)

FAST, NEW IMDRIN
SAFE! SCIENTIFIC!

What other medicine for rheumatism and arthritis thus far discovered has such an amazing record? . . . and can back it up with proven clinical reports? DON'T GIVE UP HOPE. IMDRIN . . . with the new ingredient that works internally and promises you a better life . . . is as close to you as your nearest drug store. IMDRIN is proved safe. Try IMDRIN today—use as directed. If, after your very first bottle, you don't agree that it is a great new blessing, return for your money back. Get IMDRIN today at your favorite drug store . . . resume comfortable living tonight.

SOLD AT DRUGGISTS EVERYWHERE

DRESSES by Lawrence Sperber MONTREAL
HAVE A LONGER FASHION LIFE
CANADA'S FOREMOST FASHION DESIGNER

FUN AND PRIZES
TONIGHT
ARENA
Red Feather MOCCASIN DANCE
Admission 75¢ at the Door
Skating 8 to 9, Dancing 9 to 12

TREES AND SHRUBS FOR FALL PLANTING
Now is the time to choose your shrubs for fall planting.
See Our Large Selection of Shrubs and Trees at the
OAKLANDS NURSERY
Established 1883
1580 Hillside R. E. SNIDER E 5732

Hospitality at Home

Coca-Cola "Coke"
Ask for it either way . . . both trade-marks mean the same thing.
Authorized bottler of Coca-Cola under contract with Coca-Cola Ltd.
OLD ENGLISH BEVERAGE CO. LTD.
562 JOHNSON G 5414

ADD ROAST BEEF FLAVOUR to WINTER MEALS with IMPROVED OXO

Make all meat dishes richer, meatier, *better* . . . with *Improved* OXO. Keep OXO handy. Pop a cube or two into your next stew . . . give *extra meat* to gravies, soups and sauces, too! *Improved* OXO dissolves more quickly, gives you that full meaty flavour always!

Try the IMPROVED OXO
IN BOTTLES FOR THOSE WHO PREFER THE FLUID FORM

SCOTT & PEDEN
Quality FOODS
at MONEY SAVING PRICES
AT SUPERMARKET PRICES

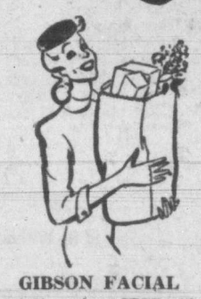

GIBSON FACIAL
1 10c package FREE with a
TISSUE DEAL
purchase of 2 regular pkgs.
All 3 for 39¢

MEAT SPECIALS

SIDE BACON, Rindless, ½-lb. pkg	33¢
VEAL PATTIES, per lb	43¢
RIB VEAL CHOPS, per lb	69¢
BLADE POT ROAST, per lb	47¢

MINUTE RICE, per pkg	19¢
FRESH HORSERADISH, 8-oz. bottle	29¢
SLICED PINEAPPLE, South African, 20-oz. tin	39¢
WESSON OIL, 16-oz. bottle	55¢
BEEKIST HONEY, No. 1 White, 2-lb. carton	39¢
FRUIT COCKTAIL, Harvest, 15-oz. tin	38¢

Campbell's TOMATO SOUP

THREE-DAY SPECIAL
2 tins 21¢
Per Case of 48 10-oz. tins $4.98
AND REMEMBER — WE DELIVER

Hallowe'en Is Apple Time!
OUR STOCK OFFERS VARIETY PLUS QUALITY PLUS PRICE

B.C. DELICIOUS APPLES, Fancy, approximate 40 lbs	$3.25
B.C. McINTOSH REDS, Fancy, approximate 40-lb. box	$2.95
U.S.A. JONATHONS, Fancy, ½ Box, 20 lbs	$1.25
KINGS, Local, approximate 38 lbs	$1.65
HALLOWE'EN PUMPKINS, large, medium and small, per lb	5¢
BRUSSELS SPROUTS, solid green buds, per lb	23¢
LOCAL SPINACH, green, tender and leafy	2 lbs. 25¢
POTATOES, Drybelt, No. 2 Gems, 100-lb. sack	$3.98

— Free Delivery —

Christmas Is Coming!
PREPARE NOW FOR CHRISTMAS BAKING
See our large display of fresh, tempting Glace Fruits, Peels, Cherries, Pineapple, Nuts, Puddings, Mincemeat, etc.

CALL G 7181
WE DELIVER

SEND A FOOD PARCEL TO BRITAIN
We will pack and mail your parcels for you. Make your selection from our wide variety of foods.

APPLES TO BRITAIN
EXTRA FANCY McINTOSH RED APPLES, per box $5.75
Post Paid

SCOTT & PEDEN Supermarket SAVINGS
506 CORMORANT ST. — OPP. E. & N. DEPOT

Suggest Plan To Encourage Indians In Native Craft

Appointment of a craft counselor to encourage native handicrafts in British Columbia is one of the recommendations in the brief to be submitted to the B.C. Indian Arts and Welfare Society to the Royal Commission on National Development in the Arts, Letters and Sciences which will sit here Friday.

The society feels a trained counselor who would travel about the province advising Indians engaged in the production of crafts, would greatly encourage the development of native art in B.C.

The society, which seeks to promote the welfare of Indians, also feels that native art could be revived by instructing native schol children in handicrafts.

"Another way is by offering Indian young people art scholarships such as our society awards annually," the brief states.

HANDICRAFTS SALE

The brief also recommends the sale of native handicrafts of authentic design and workmanship through a marketing committee.

The establishment of community demonstration centres where Indian people of all ages could be taught handicrafts, is also recommended.

The society also would like to see the government assist natives to establish handicraft shops on their reserves.

"It has been found that the native vendor makes a special appeal to the public," states the brief, "and the buyer has more confidence in the genuine quality of the goods sold.

"We believe that a demonstration of native sales ability might be put into operation on the Somenos Reserve, which adjoins the city of Duncan. Many tourists, traveling up-island, pass through this district."

The society feels that this would be an excellent place for a demonstration sales pavilion, manned and managed by native people.

"We would welcome government assistance with this project," the brief states, "believing that if it proved successful, similar selling centres might be established in other parts of Canada."

"The native people are now awakening to the fact that they have a culture and history of which they may be proud," it also says. "We feel that this culture, which has been so nearly lost, owing to lack of encouragement and understanding, would be greatly stimulated if a representative exhibit of native handicraft and pictures were collected and sent to the Canada Building at the Wembley Exhibition in 1951."

The brief also states that the society is of the opinion that the National Film Board should continue to receive government support.

Victoria Teacher Gets Second Degree

Among Victorians who received degrees at the fall convocation at the University of British Columbia today were S. A. Murphy Victoria High School teacher, and Richard E. Fairey, son of the provincial Deputy Minister of Education.

Mr. Murphy, a former Victoria College student, received his second degree—Bachelor of Education. He got his Bachelor of Arts at U.B.C. during the war before joining the R.C.A.F. and studied at the Sorbonne, Paris, after receiving his discharge.

Both degrees were achieved by Mr. Murphy largely through correspondence courses.

Mr. Fairey received the degree of Bachelor of Applied Science in mechanical engineering.

Moccasin DANCE
TONIGHT
ARENA
Skating 8 to 9, Dancing 9 to 12
Admission 75¢ at the Door

KIRKHAM'S LTD.

1318 BLANSHARD STREET
FREE DELIVERY PHONE G 8131

Fresh Pork Shoulders Picnic Style, lb. 35¢	Fresh Pork Loins End Cuts, lb. 55¢
Blade Roasts Beef Blade Bone Out, lb. 43¢	Plate Boiling Beef Lean, lb. 25¢
Veal Roasts Shoulders, lb. 35¢	Veal Stew Breast and Flank, lb. 23¢

WIENERS lb. 35c PORK LIVER lb. 25c SIDE BACON SLICED, Cello. wrapped, ½ lb. 31¢

PERFEX BLEACH SPECIAL
64-oz. size 2 for 85¢ 32-oz. size 2 for 45¢ 16-oz. size 2 for 26¢

PINEAPPLE PIECES 20-oz. tin 35¢
AUSTRALIAN PEACHES 28-oz. tin 33¢
ORANGE JUICE 20-oz. tins 2 for 49¢ 48-oz. tin 57¢
PINEAPPLE JUICE 20-oz. tin 17¢
TOMATO JUICE LIBBY'S, 20-oz. tins 2 for 27¢
SARDINES KING OSCAR 2 tins 47¢
PEAS SUSSEX, Size 6, 20-oz. tins 2 for 19¢
SALMON HORSESHOE, ½s, tin 43¢
PORK AND BEANS NABOB, 15-oz. tins 2 for 25¢
JELLY POWDERS NABOB, Assorted 3 for 25¢
COFFEE FORT GARRY, YELLOW LABEL, 1-lb. pkt. 54¢

ORANGES, 392's 3 doz. 58¢
GRAPEFRUIT, 126's, white 6 for 27¢
GRAPEFRUIT, 126's, pink 3 for 27¢
GRAPES, Tokay 2 lbs. 23¢
PUMPKIN 2 lbs. 11¢
BRUSSEL SPROUTS, lb. 25¢
TOMATOES, field 2 lbs. 15¢
CELERY, crisp, lb. 8¢

HALLOWE'EN APPLES
JONATHANS — FANCY WRAPPED
4 lbs. 27¢ 40-lb. box 2.39

SPECIALS FOR THURS., FRI., SAT., OCT. 27, 28, 29

Get Your Share of the "CAKE" in our Special PRICE-CUTTING Celebration!

GUESS WHAT! IT'S EDDY'S 15TH BIRTHDAY SALE!

and it's YOUR Party!

Starting Tomorrow!

We're proud of our Record . . . not every business has made the stride we have, growing, developing, expanding year by year. We know where credit's due. To you, our customers go our thanks for the support that has let us forge ahead. THIS is the way we say "Thank you" to our old established patrons and to new customers alike, with a feast of wonderful values to make our birthday party a success.

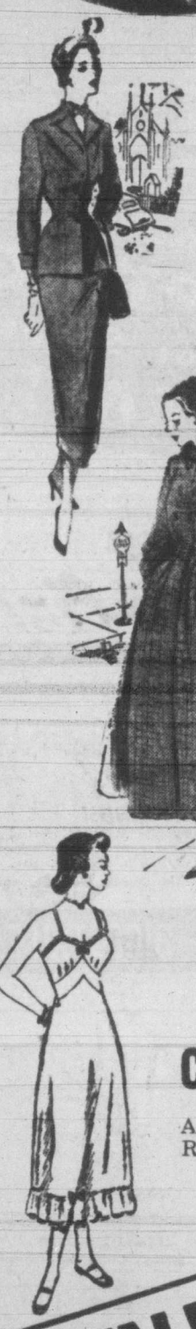

Coats and Suits
In Gabardine, Suede and Imported Worsteds. All sizes, including half sizes. Fitted and loose styles, and a few fur-trimmed among them. Reg. to 49.50 — $35.00

DRESSES
100 New Fall Dresses in a wonderful choice of style and color — 1/3-off

Evening Dresses — $17.95
A special group of Velvet Evening Gowns

Crepes, sheers and nets, slightly shop-soiled — 1/3-off

SKIRTS
A large group of sizes and patterns in checks, plaids, wools, worsteds and gabardines — $4.49

PULLOVERS
Nylon Pullovers, branded first quality, Regular 3.95 — $3.29

FUR COATS
A wonderful group, but be here early. Only a few of each.
6 Persian Side Coats.
3 Kid Skin Coats.
3 Grey Broadtail (Processed Lamb).
2 Coney (Dyed Rabbit).
Values to $169.50. Your Choice
$49.50
Seven only—Muskrat Flank Three-quarter Coats. Regular $249.50 — $189.50

TOOKE SHIRTS
Long and short sleeves, all sizes, all patterns, including white — 1/3 OFF

SLIPS
Twin Sister and Elizabeth Slips with lastex, also a group of unbranded makes. $3.95 values — $2.69
Slips of famous names, slightly shop-soiled. Reg. $4.00 — $2.47

GOWNS
Values to $6.95 — $3.95

SNUGGIES
Nylon mix. Regular $1.19 — 89c

BRASSIERES
"Loveable" and "Merry-go-round," including strapless $3.95, $2.95 and $2.50. Now — $1.95
"Merry-go-round." Regular $3.50 — $2.95

UMBRELLAS
16-rib, imported plaids. Special at — $3.49

DOWN . . . Down in the BARGAIN BASEMENT!

Cotton Housedresses
All sizes. Reg. 3.95 and 2.39 — 1/2 Price

Blouses
A group that includes rayon-spun blouses, long and short sleeves. Regular to $3.95 — 2.49

SLIPS
All perfects, tearose, blue, white and black. A super value at only — 98c

PYJAMAS
Ladies' ski-type balbriggan pyjamas. All sizes — $2.19

SLACKS
GABARDINE SLACKS, including Frankie Lane styles, These are terrific value and only — $3.49
PLAID AND CHECK WOOL SLACKS. Values to $7.95 — $4.95

Genuine Harris and Pitlochry Tweed Coats. Sizes 12 to 40. You'd expect to pay $39.50 for these and they are only $20.49

MEN! You're Not Forgotten!
There's a place in this party for the humble male.
WORK PANTS "Steelbuilt" $3.69
MEN'S FLANNELETTE PYJAMAS Fine quality $3.29
MEN'S DRESS SOCKS and they're all wool. Fancy patterns in all shades, including white. Perfects and top quality. 59c
DRESS SHIRTS And by putting our own label on them we can sell at this special price. Fused collar and sanforized. White and striped. Sizes 14½ to 18 $2.39

COATS
Specially grouped. Sizes 12 to 40. $29.95 values.
23.79

LOOK! Mothers
It's for the youngsters, too, with fifteen items, coats, dresses, underwear for the tot to 'teenager, all at amazing reductions.

Modern Store for the Modern Woman and Her Children

OVER, ON AND UNDER DOUGLAS

Nanaimo Liberals Will Meet In Duncan

About 150 delegates are expected to attend the annual meeting of the Nanaimo Federal Liberal Association to be held in Duncan at 2 the afternoon of Nov. 2.

The meeting will be held in St. John's Anglican Church Hall.

Officers for 1950 will be elected at the meeting.

Oak Bay Liberals Will Meet Nov. 14

Annual meeting of the Oak Bay Liberal Association at which officers for 1950 will be named will be held at 8 on the evening of Nov. 14 in Liberal Headquarters, 1322A Government Street, it was announced today.

Announcement of the speaker will be made shortly, officials said.

IT'S THE SEASON FOR SAVING ...IT'S Take-a-Trip Time!

—Time for
EXTRA COMFORT
EXTRA SCENIC BEAUTY
EXTRA CONVENIENCE
by GREYHOUND

From Seattle:

8 Trips Daily to ALL the East

18 Trips Daily to CALIFORNIA

VANCOUVER ISLAND COACH LINES
TRAVEL BUREAU
629 Broughton Street
Empire 1177

GREYHOUND

CARNIVAL By Dick Turner

"How do you like that! I was a little gentleman and offered her my candy—why couldn't she be a little lady and refuse?"

War Veterans Flock To B.C. To Spend Declining Years

Number of World War I veterans receiving hospitalization and financial assistance through Department of Veterans' Affairs in B.C. is at an all-time high and is substantially higher than in any other D.V.A. district in Canada, D.V.A. district administrator W. G. H. Roaf announced today.

"Our hospital population has gradually been shifting to the older age group for the past two years, until now it consists predominately of first war vets," Mr. Roaf stated. "Last week for the first time on record we had 500 Class 6 patients alone on strength in Shaughnessy, Hycroft, Victoria Veterans' Hospital and the George Derby Health and Occupational Centre. That means that one in three veterans in D.V.A. institutions in B.C. are domiciliary care cases."

Percentage of Class 6 admissions in B.C.—already 25 per cent of the Canadian total—is increasing, and a recent D.V.A. survey estimated it probably would reach the 750 mark by 1955.

26 PER CENT OF TOTAL

Another indication that B.C. is the most popular province with senior ex-servicemen is the fact that War Veterans' Allowance recipients now total a record 7,910. This figure, including W.V.A. widow and orphan pensioners, represents 26 per cent of the Canadian total and is also steadily increasing.

Since the W.V.A. Assistance Fund came into being six months ago, more than 1,000 B.C. applicants already in receipt of maximum W.V.A. have received additional grants, which will amount to nearly $50,000 by the end of 1949. Here again the B.C. figures account for a disproportionate fraction of the national total—40 per cent, and D.V.A. welfare officers are working overtime to keep up with the influx of applications.

"When one considers that enlistments from B.C. during World War II were only about 10 per cent of the Canadian total, and that the immediate postwar workload of our rehabilitation branch averaged 13 per cent of D.V.A.'s national workload, it is obvious that elderly ex-servicemen from all parts of the Dominion head for the Pacific coast to spend their declining years," concluded Mr. Roaf.

John B. Smith, 801 Hutchinson Avenue, a taxi driver, was fined $50 and his driver's license was suspended for one month when he appeared before Magistrate H. C. Hall in Esquimalt police court Monday charged with dangerous driving. The charge was laid as a result of an accident Oct. 11 on Admirals Road near Canteen Road in which a cab driven by Smith struck and injured John H. Grandy, Sidney. Grandy suffered a fractured pelvis and a fractured right shoulder in the crash.

Postmistress Reduces Work At Christmas

WASHINGTON (AP) — The post office says it's sorry but the postmaster at Christmas, Fla., has to quit stamping tiny green Christmas trees on letters mailed from there.

Even an appeal from a senator has failed to get an exception to the regulations in favor of the spirit of St. Nicholas.

But if the folks from Christmas want evergreens on their mail, they'll have to put them on, officials said firmly today.

Mrs. Wanneta S. Tucker has been adding the tiny trees each holiday season for 15 years, ever since she became postmistress, but her idea was too well liked. She was snowed under by 50,000 pieces of mail last Christmas.

IS CHASTITY OUTMODED?

DOES suppression of sex desires frustrate healthy emotional development? What is the fallacy in trying to test sexual compatibility before marriage? In the November Reader's Digest—now on sale — Dr. David R. Mace, Marriage Consultant, gives one of the most thorough, modern and convincing answers to these vital questions that has yet been published. Read how and why unchastity damages your mind, your spirit and—above all—your capacity for true and mature human love.
(Condensed from Woman's Home Companion)

Also in Reader's Digest

DOES your family "eat well"? That's what 64 families thought until they took part in a unique experiment. Here are surprising facts about deficiencies in the average "good" diet . . . and how wiser planning and cooking of meals improved the health of the entire group—*families just like yours.*

Don't let gyp anti-freeze ruin your car. A gallon of gyp anti-freeze can cost you hundreds of dollars in repairs. (And a million gallons of the wrong stuff are sold annually under false claims.) Here are the facts about anti-freeze . . . how to pick a sensible mixture . . . and the wise cooling system steps to take before installing any anti-freeze.

How they broke Cardinal Mindszenty. After 84 hours of torture (a record resistance) he "confessed." And then his torturers set about making him *believe* the document they'd wrung from him. Report from eyewitness sources of how the Reds, using inhuman tools and drugs of modern science, disintegrated one of the greatest human souls.
(Condensed from "The Cardinal's Story")

* * *

And more than 30 other articles of lasting interest, selected from leading magazines and current books, condensed to save your time. For instance:

- What's wrong with American men? Ramona Barth tells without pulling punches.
- Legend of Will Rogers. Life of the lovable cowboy and some of his undying witticisms.
- "The Hunting of the Bismarck." Thrilling story of one of the greatest sea chases in history.

And a score of jokes and anecdotes.

NOVEMBER ISSUE
Reader's Digest
NOW ON NEWSSTANDS

5¢ Buys FOUR Delicious AUNT JEMIMA Pancakes!

Save Money on Meals - this Delightful Way

TEMPTING Lunch or Supper TREAT!

EASY as 1·2·3 to fix!

1 ADD MILK OR WATER
2 STIR
3 POP 'EM ON THE GRIDDLE

GET BOTH KINDS!
The *red* box for fluffy-light PANCAKES and WAFFLES; the *yellow* box for taste-tingling BUCKWHEATS. Reg. Size or 3½ lb. Economy Bag.

The Quaker Oats Company of Canada Limited

GOOD FOR YOU - DIGESTIBLE AS TOAST!

FOR MY KIND OF DAY- NABISCO SHREDDED WHEAT Helps Me Keep Alert!

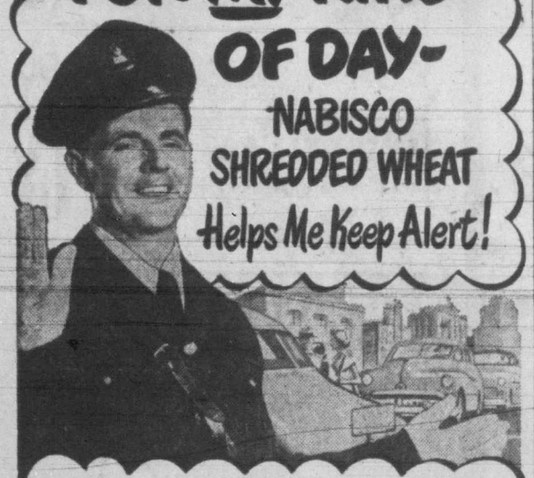

Rain or shine—I'm on the beat eight hours a day, and I must be alert! So, I eat nourishing NABISCO Shredded Wheat for breakfast. It's made from pure 100% whole wheat. Contains vital food elements we need. Enjoy this delicious, golden cereal tomorrow. Order NABISCO Shredded Wheat today!

...and NABISCO SHREDDED WHEAT gives you the BIG 2-in-1 breakfast buy!

DELICIOUS COLD CEREAL OR SATISFYING HOT PORRIDGE!

Just add salt to 1 cup boiling water, coarsely crumble in 2 NABISCO Shredded Wheat biscuits. Cook 1 minute — then serve tasty porridge!

12 BIG 1-oz biscuits in every package!

SW-129

TCA CAPTAIN GEORGE LOTHIAN—veteran of 240 flights across the Atlantic—was one of the first pilots to be employed by TCA, joining September 1937—flew as captain on Domestic routes until 1941, when he was chosen to fly the early Hudsons and Liberators overseas—was loaned by TCA to the Return Ferry Service—instructed RCAF personnel on Liberators—was a pilot on the government's Trans-Atlantic service—is now assistant chief pilot of TCA's Trans-Atlantic division, continually engaged in supervising and checking to see that TCA's rigid flying standards are maintained.

THE MEN "UP FRONT"

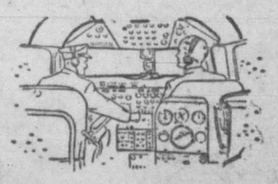

Every TCA Skyliner is in charge of a Captain and First Officer (Co-pilot). Carefully selected, intensively trained, TCA captains are men of experience, complete masters of their profession. 75 of them have flown more than a million miles each. Many have had years of experience in Canada's northland flying and others are veterans of the RCAF. All go through an intensive course of studies at ground school before taking to the air with TCA. Their studies cover: aviation mechanics, airways traffic control, radio, navigation, meteorology. Strictly limited to the number of hours they may fly daily or monthly, they are given, throughout their flying careers, frequent medical and flying performance re-checks. TCA captains today are worthily maintaining that proud flying tradition for which Canada is world famous.

TRANS-CANADA Air Lines
INTERNATIONAL • TRANS-ATLANTIC • TRANSCONTINENTAL

One of a series presenting typical representatives of the 5,000 men and women who constitute the most important reason for TCA's record of comfortable, reliable, scheduled flying.

Three Keys To Russia's Dilemma

By JOE WING

The Russian question has two sides to it.

Russia's side probably is as puzzling in the Kremlin as America's side is on Capitol Hill and in the White House.

The fact that Russia has the bomb is no more a solution for her complicated situation than the bomb has been a solution for America's.

By the dynamics of revolution, as the Soviet high command sees it, Communism is bound to go forward to world leadership, over the collapsed ruins of ther political systems. And Russia of course is the world leader of Communism.

But before world leadership can be cinched, there are a few little matters that must be attended to. The questions they raise are keys to Russia's dilemma.

LOW STANDARDS

First, there's Russia's own home economy and well being. Whatever the iron curtain hides, it doesn't hide completely the fact that untold millions of Russians still have extremely low standards of living, that Russia's war scare are far from healed, that its industrialization lags behind western standards, and that enough critical and non-conformist Russians exist to keep a lot of labor camps well supplied with cheap help.

Second, "Little Joe" Tito symbolizes the opposition among Russian satellites that Stalin & Co. feats must be stamped out. When Tito declared independence, wiseacres everywhere figured he couldn't do that. But he did, and has made it stick — to date. Russia's attempts to bring him to heel have been more and more forceful. The question of just what force to apply, and how, must be running up the Kremlin night light bill.

CHINA UNCERTAIN

Third, the question of how to turn the victory for the Chinese Reds into a victory also for Russia remains to be solved. China's a long way from Russia proper, as it is from the United States, and China is going to have to have an awful lot of economic support before it can be turned into the industrialized state of the Communist ideal. For the Kremlin the problem is whether China really will follow the party line and whether the cost of insuring this is not too great.

Fourth, Germany and Austria are headaches for Russia as for the west. Eastern Germany, oddly enough, seems to prefer democracy to Communism. Austrians are good Roman Catholics and haven't warmed up to the Russians either. Neither is a glowing example for the spread of Communism.

Fifth, the Roman Catholic church, despite all prosecution, keeps the Russian cup of trouble running over. The Catholics won't render unto the modern Caesar that which is God's, and no manner of punishment and proscription have yet been able to re-educate them. And, in the Kremlin's eyes, you're either for it without reservations or against it.

Sixth, there's the matter of the buffer states. Not only is Yugoslavia frankly following her own path, but there are hard times in Hungary, Bulgaria, Albania, Poland and Romania. Just what they would be worth in a struggle against the west is problematical, for their populations are the unreliable tools of small Communist groups. The Greek revolution appears to have petered out, posing the problem of whether to revive it or accept the outcome. And Finland, which was to have been the model of a conquered but relatively free nation, isn't taking her cues readily.

Finally, the atom bomb. From a military standpoint, it isn't enough to have the bomb. You have to have enough bombs and be able to deliver them. From the economic standpoint, you have to have the resources as well as the knowhow to put atomic energy to work. Trying to keep from being hopelessly outclassed in either or both of these problems must be giving the folks in Moscow many grey hairs.

S.A. Delegates To Winnipeg Congress

All officers in charge of local Salvation Army operations have received word that they are to be delegates to the 67th Annual Congress to be held in Winnipeg, from Oct. 28 to Nov. 1.

Gatherings this year will be conducted by the Salvation Army's international chief of staff, Commissioner John J. Allan of London, Eng., who is paying his first visit to Canada in his present capacity. With him is Mrs. Allen, who will address various women's groups.

Benson, Sculptor, Missing From Liner

NEW YORK (AP)—The internationally-known sculptor Stuart Benson disappeared at sea from the Polish liner Sobieski, which docked here Tuesday.

The 72-year-old sculptor was reported missing by the captain of the liner, Jan Godecki, who said Benson was returning from a two-year stay in the south of France.

A friend said the sculptor had been in poor health several years.

Because of 2 Generations of Flavor Experience—

DELICIOUSLY FRESH TASTING

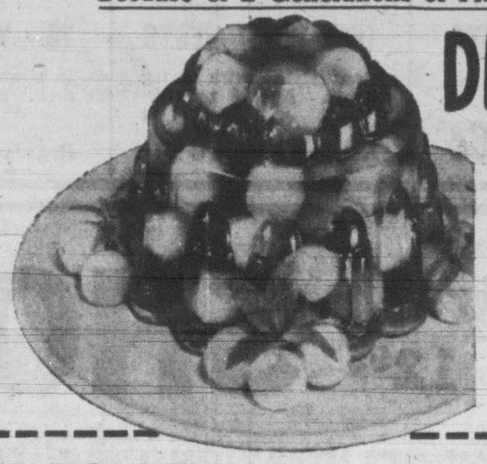

Colorful, crystal-clear and tempting, Jell-O desserts have such wonderfully fresh, *fruity* flavor you'll rate them tops for even your most important guest occasion. Yet Jell-O is so easy to fix . . . so very economical . . . that you can enjoy its marvelous "locked-in" flavor any day in the year.

"JELL-O" has been a household word for 2 generations. When you buy Jell-O Jelly Powders you enjoy the advantages of over 50 years' experience in making *better* jelly desserts. Seven glorious flavors. Get several packages tomorrow.

A Product of General Foods

Try This Beautiful JELL-O Dessert

Pear and Cherry Mould

1 package Cherry Jell-O
2 cups hot water (or water and syrup from fruit)
1 cup drained canned pitted red cherries
1 cup balls of canned pear, or fresh cantaloupe in season

Dissolve Jell-O in hot liquid. Chill until slightly thickened, then fold in fruits. Chill in fancy mould. Unmould and garnish with pear or cantaloupe, which has been cut in balls with a ball cutter. Makes 6 to 8 servings.

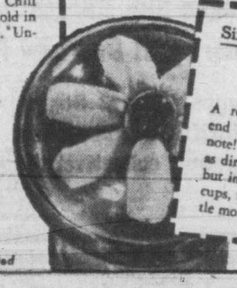

Simple—But So Effective

Lime Gaiety

A really *thrifty* way to end a meal on a high note! Prepare Lime Jell-O as directed on package — but increase water to 2¼ cups, to make it set a little more softly than usual.

Chill in dessert glasses. At serving time, centre each dessert with a maraschino cherry and surround the cherry with marshmallows cut into eighths.

REGISTERED TRADE-MARK
JELL-O
J-246
Jell-O is a trade-mark owned by General Foods, Limited

MEN'S SOCKS LAST LONGER WHEN THEY'RE Chipman Knit HOSIERY for all the family

The fastest dirt track motorcycle travels 1 kilometer in 19.3 seconds . . . but in only

TWO SECONDS

Aspirin is ready to go to work!

Glass of water test shows why Aspirin brings fast headache relief!

When a headache is making you miserable, use genuine ASPIRIN for fast relief. As millions know from experience, ASPIRIN is one thing that really works *quickly*. To see why, drop an ASPIRIN tablet in a glass of water and watch what happens. In *two seconds*, it will start to disintegrate. It does the same in your stomach—brings you amazingly fast relief because it's ready to go to work almost instantly!

What's more, ASPIRIN is a single active ingredient that is so gentle to the system it has been used, year in and year out, by millions of normal people—without ill effect.

Lowest Prices Ever!
Pocket box of 12 . . . 18c
Economy bottle of 24 . 29c
Family size of 100 . . 79c

WHEN YOU HAVE A HEADACHE, TAKE GENUINE ASPIRIN
TRADE MARK REG. IN CANADA

A LEVER PRODUCT

NOW—Hollywood's own Beauty Soap in new BATH SIZE

"Makes my beauty bath so fragrant, so luxurious," *says this famous star*

"The new bath size Lux Soap is wonderful," says glamorous Lucille Ball. "It makes my daily beauty bath more delightful than ever."

Take this beauty tip from one of Hollywood's loveliest stars. Try the generous, satin-smooth bath size Lux Toilet Soap. The creamy lather whisks away dust and dirt, leaves skin really *fresh*. Delicately perfumed, too, with a lovely flowerlike fragrance that clings!

Lucille Ball

Co-starring in Paramount Pictures' "SORROWFUL JONES"

9 out of 10 Screen Stars use Lux Toilet Soap — *Lux Girls are Lovelier!*

Here's Your 4th Chance to keep on Saving CANADA SAVINGS BONDS

FOURTH SERIES

On Sale NOW!

CB-1

STORE-WIDE CLEARANCES AT THE BAY

Dozens of Timely Bargains Throughout the Store! Savings for Every Member of the Family! Shop Early—Limited Quantities!

CLEARANCE CHILDREN'S ENGLISH UNDERWEAR

Big Savings on Cosy Warm Underwear . . . Some 75% Wool . . . Others 100% Wool . . . All High Quality at a Low Price!

5 LARGE GROUPS FROM WHICH TO CHOOSE

75% WOOL VESTS — In short sleeve style, extra long length, ages 4 and 6. Regular 1.39 — **98c**

75% WOOL VESTS — Short sleeve style, drawstring neck. Ages 8 to 14. Regular 1.89 — **98c**

100% WOOL VESTS — strap style, extra long length. Ages 8 to 14. Regular 1.89 — **98c**

75% WOOL VESTS — In strap style, drawstring neck. Ages 8 to 14. Regular 1.98 — **98c**

100% WOOL VESTS — Short sleeve style, drawstring neck. Ages 8 to 14. Regular 1.98 — **98c**

98c GARMENT
BAY Children's Wear, Third Floor

DRESSES

Greatly Reduced to Clear

7 Regular 12.95—23 Regular 13.95
12 Regular 15.95— 6 Regular 17.95

One and two-piece flared and pencil-slim styles in wanted shades of brown, blue, green and beige! Sizes 11 to 17 and 12 to 18 in group!

8.95

BAY Dresses, Second Floor

110 Pairs Regular 12.95 SHOES

"EMBASSY" "FLIRTATION" and "JANET LEE"

Broken Size Ranges 5 to 9, AAA to B!
Clearing at One Low Price!

Pumps! Slings! Straps! Famous name, high style shoes at a thrifty bargain price! Not all sizes in each line but a good selection collectively.

8.95 PAIR

BAY Women's Shoes, Second Floor

Clearance! WOMEN'S DRESS SKIRTS

24 Regular 7.95
36 Regular 8.95
Clearance Price 5.95

Pretty, flattering pencil-slim and draped rayon crepes for dress-up or casual wear! Plain black only in sizes 14 to 16.

BAY Sportswear, Second Floor

RUGS—½ PRICE

Wilton and Axminsters in Odd Sizes and Discontinued Lines! Plain and Oriental Patterns—All Reduced to Save You Half!

	Reg. Price	Half Price
1 Only, 4.0x9.0 Plain Green Rug	59.50	29.75
1 Only, 6.0x9.0 Wilton Two-Tone Blue	85.00	42.50
1 Only, 9.0x12.0 Axminster Plain Brown	180.00	90.00
1 Only, 6.7x9.0 Rust Axminster	98.50	49.25
1 Only, 7.6x9.0 Fawn Axminster	111.90	55.95
2 Only, 6.8x9.0 Axminster Patterned	59.50	29.75
3 Only, 6.0x7.6 Axminster Patterned	55.00	27.50
1 Only, 7.6x9.0 Axminster Patterned	49.50	24.75

Pay 10% Down Balance, plus small carrying charge in 10 equal monthly payments. Minimum payment $5.

AUTOMATIC WATER STORAGE HEATERS

2 Only—Regular 169.50—Special at **84.75**
Opportunity to have all the hot water you want at a low cost. Full automatic control for water temperature, oil fired. Terms if desired.

CLEARANCE 10 ELECTRIC HEATERS

6 large size. Regular 37.50 . . . . . **18.75**
4 medium size. Regular 27.50 . . . . . **13.75**

BAY Major Appliances, Third Floor

SPRING-FILLED MATTRESS AND BOX SPRING

Samples and Discontinued Lines 1/3 OFF Regular Prices

Limited Quantity . . . All Floor Samples . . . All High-Grade at Worthwhile Savings! Come Early—Save ⅓!

		Reg. Price	Sale Price
4 Only, Deepsleep Box Springs and Mattresses	3.3 size	$109	72.66
3 Only, Biltmore Spring-Filled Mattresses	3.3 size	34.50	23.00
1 Only, Springair Box Spring and Mattress	4.0 size	$109	72.66
3 Only, Sleepway Spring-Filled Mattresses	3.3 size	39.50	26.33
4 Only, Sleepway Spring-Filled Mattresses	3.3 size	39.50	26.33
1 Only, Bay Special Box Spring and Mattress	3.3 size	59.50	38.66
2 Only, Deepsleep Box Springs	3.3 size	49.50	33.00
1 Only, Chalet Mattress	4.0 size	49.50	33.00
1 Only, Chalet Mattress	3.3 size	49.50	33.00

Pay Only 20% Down Balance, plus small carrying charge in equal monthly payments. Minimum payment $5.

BAY Furniture, Fourth Floor

DRAPERY DAMASK

Regular 3.98 Yard Clearance Price 2.49

Cotton and rayon in all-over leaf designs or stripe effects. Gold, rose, green and brown . . . 48 inches wide! Choose early . . . save on new winter beauty for your home!

Reg. 2.98 Drapery Damask

100 Yards Only . . . Choose Early!
Cotton and rayon mixture for lovely, soft draperies in living-room, dining-room or bedroom! Eggshell, rose, rust in self-figured shell design. 48 inches wide. **1.98**

English Linen 31" Drapery Fabric

Regular 2.98 Yard. Special Thursday 98c
Hard wearing, washable fabric in mostly cream ground, with small allover pattern. Especially nice for bedroom or dinette!

English Madras CURTAIN NET

Regular 1.10 Yard. Half Price at 55c
Easily laundered, rich looking cotton madras in ecru shades with green, blue, rose and neutral designs. Make your choice early Thursday!

BAY Draperies, Fourth Floor

HUGE SAVINGS IN HOUSEWARES

SHOP EARLY

CLEARANCE OF GLASSWARE

Attractive Styles — Low, Low Prices!

	Regular	Reduced
12 Only, Decanter Sets	14.95	7.95
4 Only, Water Sets	7.50	3.95
100 Only, Fish Bowls	.29	.09
40 Only, Water Sets	6.75	3.95
50 Only, Glass Baskets	4.95	2.00
10 Only, Cocktail Sets	10.95	5.95
25 Only, Swedish Vases	8.00	4.00

BAY China, Third Floor

Reg. 1.98 BRONZE AND BRASS-FINISH BOOK ENDS, special **49c**

Reg. 1.25 INDOOR WATERING CANS, special Thursday **49c**

Reg. 1.25 COVERED ENAMEL SAUCEPANS, with lid, special **59c**

Reg. 1.75 LARGE THREE-COAT ENAMEL KETTLES, special **98c**

15 Reg. 2.49, 15 Reg. 2.95 COVERED SAUCEPANS, special **1.49**

Reg. 54.50 ELECTRIC "COAL" FIREPLACES, 2 only, each **24.50**

Reg. 1.49 "TYLER'S" COPING SAWS FOR HOBBYISTS, each **59c**

Reg. 6.95 ONE-BURNER KEROSENE BLUE FLAME STOVES, each **3.95**

Reg. 1.15 THREE-COAT STAINLESS ENAMEL FRY PANS, each **49c**

Reg. 35c HAND SHAKER STYLE FLOUR SIFTERS, 2-cup **9c**

Reg. 75c ROLL LINTLESS, DISPOSABLE DUO-DUSTING SHEETS **25c**

Reg. 10.95 FOLD-AWAY COMPACT TRAVELING IRONS, special **4.95**

Reg. 50c BOX OF 3 INDIVIDUAL STYLE D.D.T. BOMBS . . . . . **3 boxes 19c**

Reg. 19c FOUR-SURFACE, ROUND STYLE GRATERS, special **9c**

Reg. 5.65 ADJUSTABLE ALUMINUM CAST STEAMERS, special **2.98**

Reg. $11.3 to 5-QUART SIZE ALUMINUM CAST TEAKETTLES **3.95**

BAY Housewares, Third Floor

Hudson's Bay Company
INCORPORATED 2ND MAY 1670.

BUILDING WITH VICTORIA — A BIGGER AND BETTER BAY

Bowlers Are Cosmopolitan Group

Members of the 7 Up team of the Mixed Fivepin League, left to right, are Perry North, Myrtle Martin, Les Larsen, Mae White and Howard Butler.

Typical of the many bowling teams in the 60 leagues in operation at Gibson's Bowladrome through the winter months is the 7 Up team of the Mixed Fivepin League.

As is the case on most bowling teams, members are gathered together from different everyday vocations and walks of life. Seldom does a team which is designated by a particular sponsor's name have on that team a full list of employees of the backer, except in the case of large concerns which have their own leagues.

Of these latter there are a number at Gibson's, and it makes for good fellowship amongst the employees once the day's labors are done.

However, in other leagues such as the Mixed Fivepin League, which operates on Monday nights from 9 to 10.30, squads are composed of members alienated from one another except for the weekly meeting at the alleys.

Take the 7 Up team. They're not leading the league, but they enjoy their bowling just as much as others do.

Perry North works for the sponsor in the soft drink dispensing business.

Myrtle Martin is a housewife. This is her night out while hubby is relegated to housetending duties.

Les Larsen has a "soft" job in everyday life. He's a mattress and spring maker at one of the city's bedding firms.

Mae White, who holds the distinction of being one of the top women bowlers in the city—she was over 700 this week—is in charge of one of the departments in a well-known laundry firm.

Howard Butler, fifth member of the team, is a warehouseman for a leading paper concern in the city.

Fodey Sensational In Victoria Win

Cougars Whip Los Angeles For Third Straight Hockey Victory

Montreal Canadiens can have their ace goalie Bill Durnan. Victoria hockey fans will settle for young Jerry Fodey on the strength of the brilliant exhibition he turned in last night as the Cougars defeated Los Angeles Monarchs 3 to 1 for their third straight victory and fourth win in five starts on home ice. Win kept the Cougars in a third place tie in the northern division of the Pacific Coast Hockey League. Paid attendance was 3,806.

Fodey who shut out the California squad until 5.13 of the third period was sensational to say the least. He was catching the rubber with the ability of a ball player, kicking shots out with acrobatic antics and sprawling on the ice to smother loose pucks. Time after time the fans brought the house down as they acclaimed the net minder. He had 26 saves to 22 for Hec Highton of the Monarchs.

Fodey, whose work between the pipes has improved with every appearance, holds the smart record of allowing only six goals in the last three games.

Game was highlighted by a couple of unusual incidents. In the second period play was delayed 20 minutes while goalie Highton went to the dressing-room to have several stitches taken in a cut on his chin. He suffered the injury when clipped by a stick during a goalmouth scramble. In the third period centre Bernie McCarthy of Los Angeles was handed a match misconduct by Referee Bill Knott when he engaged in a fracas with one of the box-seat customers. During a mix-up on the boards the fan grabbed McCarthy's stick and wouldn't let go. McCarthy finally pulled it loose and threatened to hit the spectator over the head when grabbed by the referee and his teammates. The fan was escorted from the rink.

PLAY IS ROUGH

Outside of a willingness to mix it resulting in plenty of boarding, stiff body checking, slashing and high sticking the Los Angeles club showed little hockey. Noted for their rugged play the Monarch started to rough matters from the start and found the Cougars quite willing to co-operate.

Total of 16 penalties were dished out with each club drawing eight. However, on two occasions in the third period the Cougars had the disadvantage of being forced to play four men to five. Outside of the game misconduct there were only two major penalties, Cougars' Tom Rockey and Monarchs' Dusty Blair getting five minutes in the third for fighting. Although both boys dropped their gloves no serious blows were tossed.

JERRY FODEY
. . . he was hot.

Joe Evans, Cougars' left winger, paced their attack with a goal and two assists. His scoring effort in the third period was the prettiest effort of the night and came at a time when Monarchs were trying desperately to tie the score. Other Victoria scorers were Georges Bougie and Tom Rockey, the latter coming up with his second counter of the season. Eddie Mulligan saved the Monarchs from being shut out.

Cougars' two top forward lines continued to carry the lead with the trio of Allen Senior, Ken Gunter and Con McBeth making only three brief appearances. Johnny Ubriaco, Ike Hildebrand and Blair proved the most dangerous line for the Monarchs with defenceman Matt Mesich displaying some neat stickhandling and a good turn of speed.

OPENING GOAL

When the Monarchs' defence suffered a lapse Bougie took a pass from Evans and skated in on top of Highton for the opening goal at 11.55. Larry Thibeault also drew an assist. Less than a minute later Rockey beat Highton with a screen shot from just inside the blue line after Evans passed the puck out to the point from back of the goal. Just before the period ended Fodey kicked out a hard drive by Hildebrand and Watson's return shot from the rebound hit the post.

Although there was no scoring in the second period both goalies came up with remarkable saves. Fodey cleared from Hildebrand with Leger sitting right on the doostep. Minutes later he came out of his net to beat Meldram to the puck. Highton saved twice from Bougie and Mazur doing the splits to kick out the latter's low shot.

Los Angeles' only goal came when Mulligan slapped in a rebound with Fodey sprawled on the ice after blocking Morrow's attempt. Morrow and Mesich both drew assists.

Evans made it 3 to 1 at 9.06. Picking up a pass from Goegan, the winger shot from well out, catching the far top corner as Highton never made a move. Bougie was also given an assist.

SUMMARY

First Period—1, Victoria, Bougie (Evans and Thibeault), 11.55; 2, Victoria, Rockey (Evans), 12.32. Penalties: Webster, Rockey, Papicke, Marineau.

Second Period—No score. Penalties: Webster, Bougie (2), Evans, Martin.

Third Period—3, Los Angeles, Mulligan (Morrow and Mesich), 5.13; 4, Victoria, Evans (Goegan and Bougie), 9.06. Penalties: Papicke, Martin, McCarthy (game misconduct), Goegan, Rockey (major), Blair (major), Thibeault.

Sterope Captures Cambridgeshire For Second Year In Succession

NEWMARKET, Eng. (CP)—Sterope today won the one mile and one furlong Cambridgeshire Handicap, Britain's last major classic of the fall flat-racing season. Sterope was a 33 to 1 choice.

Good Taste was second in a photo-finish with Sterope in the classic on which the Irish Hospital Sweepstake was based. Sterope also won the race last year.

Third place went to Meysey Hampton. The official decision was that Sterope won by a head. Good Taste had a three-length margin over Meysey Hampton.

GREAT DOUBLE

Owner John Townley thus scored a sensational double when his colt Sterope won the Cambridgeshire for the second year in succession. Sterope was carrying top weight of 130 pounds and was ridden by Charlie Elliott.

The field was narrowed to 39 runners.

Sterope is the first horse to win this race in successive years since Christmas Daisy did it in 1909 and 1910. Time for the mile and a furlong of sticky going was 1.53 1/5, 1 1/5 seconds faster than last year.

The winer earned $9,847.60 for owner Townley.

Good Taste and Meysey Hampton both were approximately 25 to 1 as they paraded to the post.

Sterope started at the same price as last year and was drawn in the same position—25th.

TOUGH CONDITION

The race was run in a howling gale and jockeys had hard work to battle against driving rain.

Elliott brought Sterope to the front in the last 100 yards and held off a strong challenge by Good Taste to get home by a head.

Sterope if the four-year-old son of former English Derby winner Midday Sun.

Hyperbole, the pre-race favorite, owned by millionaire James V. Rank, finished out of the money. Hyperbole was quoted at 17 to 2 in the final callover.

Also on the Cambridgeshire rode the hopes of many North Americans who held tickets in the Irish Hospital Sweepstakes. The sweeps, which offered prize money totaling £794,900 ($2,464,190), was based on the race. Thirteen first prizes of £25,000 each went to the lucky persons who drew the winning horse.

LaPrade's Goal Gives Rangers First Victory

New York Rangers came up off the floor to nudge themselves out of the National Hockey League cellar for the first time this season on the strength of a one-goal victory over their former last-place partners, Chicago Black Hawks.

The fiery Blue Shirts were forced to come from behind a first period one-goal deficit to eke out a 2 to 1 triumph over the Black Hawks in the only scheduled league fixture Tuesday night. The New Yorkers with four points made up of one victory and two stalemates in five starts, are now in a fourth-place tie with Toronto Maple Leafs.

Montreal Canadiens continue to hold a slim one-point lead atop the six-rung ladder, but the race is tightening for the first four positions, which are separated only by one point each.

Boston Bruins, in the runner-up spot, get a chance to overtake the Montrealers tonight when they clash with Rangers at New York in the only scheduled league game.

Thursday night Canadiens will meet their arch-rivals, Toronto Leafs, at Montreal, while Chicago and Detroit Red Wings clash at the windy city.

DULL EXHIBITION

Tuesday night's Ranger-Black Hawk game was a dull affair before 15,618 fans who turned out to see the 1949-50 edition of the Hawks make their local debut.

Edgar Laprade settled the outcome of the contest at 10.39 of the third period.

Hawks had taken the lead at 7.19 of the opening session when Metro Prystai sank a goal while New York was shorthanded due to a high-sticking penalty on Dunc Fisher. They never again were in real contention as Alex Kaleta tied it up for New York at 6.58 of the second period.

SUMMARY

First Period—1, Chicago, Prystai (Guidolin, Bentley), 7.19. Penalties: Bodnar, Fisher, Naftrass.

Second Period — 2, New York, Kaleta (Kyle), 6.58. Penalties: Olmstead, Stanley, Mosienko, Guidolin.

Third Period — 3, New York, Laprade (Leswick, Fisher), 10.39. No penalties.

LACROSSE MEETING

Greater Victoria Box Lacrosse Association will hold a meeting for team managers at the British Public Schools Club Thursday night at 8.

Medicine Hat Holds Undisputed Lead In Junior Hockey Loop

MEDICINE HAT, Alta. (CP)—Medicine Hat Tigers, eating up all opposition in early season play, today have a lair all to themselves at the top of the Western Canada Junior Hockey League standings.

The Bengals clawed Moose Jaw Canucks 6 to 3 here last night to extend their victory skein to three games and break a three-way deadlock with Canucks and Lethbridge Native Sons for first place. Canucks and Tigers started the contest undefeated with two victories apiece.

Gerrie Barre's hat-trick provided the Tigers' victory margin. Other Medicine Hat marksmen were Len Haley, Jay Jenkins and Bobby Holmes. Ernie Rucks set up all of Barre's goals.

Canuck tallies were divided among Don Lardner, Lorn Popein and Jack Markewich.

Moose Jaw came from behind three times to knot the count before Medicine Hat finally went ahead for good in the last minute of the second period. Barre scored what proved to be the winning goal.

Oak Bay Girls In Grass Hockey Final

Oak Bay High School girls' grass hockey club yesterday won its way into the finals of the interhigh school knockout series by defeating Victoria High School Golds, 3 to 0.

Vic High, who held a margin on play in the scoreless first half, went to pieces in the final session as Oak Bay rapped in three markers. Julie Marshall, Ann McLean and Gerry Grubb scored the goals.

In a replay of a quarterfinal match, Esquimalt defeated Mount View, 1 to 0, in overtime with Flora Dunlop scoring the only goal of the game.

Tomorrow afternoon at Vic High grounds, Vic High Blacks will play host to Esquimalt in the other semifinal match.

Thursday Night Mat Card Completed

Complete card for promoter Rockey Brooks wrestling show at the Memorial Arena tomorrow night starting at 8.30 has been announced.

The feature will be a tag-team affair between the Great Atlas and Stocky Kneilsen on one side and George Dussette, a newcomer from Montreal, and Jack McLaughlin of Vancouver on the other.

The preliminary will match Cal Roberts against Jack Fisher in a one-fall or 30-minute time limit bout. George Strickland and Leo Karlenko will meet in the middle bout on the program.

Prystai Moves Up In Major Hockey Scoring Campaign

There were no changes in the top National Hockey League scoring positions as a result of last night's New York-Chicago clash, the only scheduled game. But Metro Prystai of Chicago Black Hawks stepped up a notch from a seven-way tie for third place to a three-way split for runner-up honors. His first-period goal gave him five points, along with Toronto's Sid Smith and Boston's John Peirson.

Ted Lindsay, Detroit, and Paul Ronty, Boston, continue to lead the scoring parade, each with three goals and three assists for a six-point total.

The leaders:

	G.	A.	Pts.
Lindsay, Detroit	3	3	6
Ronty, Boston	3	3	6
Prystai, Chicago	3	2	5
S. Smith, Toronto	2	3	5
Peirson, Boston	1	4	5
Richard, Montreal	4	0	4
Kennedy, Toronto	3	1	4
Mackell, Toronto	3	2	4
K. Smith, Boston	2	2	4
Lach, Montreal	2	2	4
Meeker, Toronto	2	2	4

CINCINNATI—Joey Maxim, 183½, Cleveland, stopped Joe Kahut, 188, Woodburn, Ore. (5).

Jittery Gonzales Beaten By Kramer

NEW YORK (UP)—Stamina and savvy sent big Jack Kramer speeding to the west today still king of the tennis professionals but sitting on a shaky throne.

Starting slowly, Kramer kept pounding away at the nervous efforts of former amateur champion Richard (Pancho) Gonzales for a 6-4, 3-6, 6-3, 6-2 victory last night in the first match of their international tour. Kramer's stick-to-it tenacity and his old pro polish wore Gonzales down.

But in the match were grim forebodings for big Jake. There were signs that this scar-faced kid from Los Angeles will be mighty hard to lick once he gets over the jitters of his professional debut.

A crowd of 13,357 at Madison Square Garden saw Kramer squeak through the first set and lose the second before he got his big game going. Just before that, Pancho Segura of Ecuador scored the same sort of victory over Frankie Parker—a 6-3, 6-4 decision partly the result of Parker's nerves.

The two Panchoes teamed to beat Kramer and Parker, 8-6, 6-4, in the doubles.

Gonzales stepped gingerly on the court for the start of his match against Kramer, nervously eyeing the crowd. He made only one point on opening service, and lost it. Then Pancho tightened up a bit, broke Kramer's service and kept going strong until the seventh game when his corner placement shots went wild and he lost his service again.

After Kramer ran out the set for a 6-4 win, Gonzales showed more of that flash which carried him to two consecutive U.S. amateur championships. His placements bit the corners as he took a 4-1 lead. He won two games at love.

Then came the Kramer stamina and savvy. He bore down, charging the net, and Pancho became shaky. He began making errors and then the match became only a matter of time.

WHITE PLAINS, N.Y.—Pete Kennedy, 149½, Yonkers, N.Y., outpointed Billy Wyatt, 152, Trenton, N.J. (8).

City Chess Tourney Will Open Friday

The city chess championship tournament will start on Friday at 8 at the club rooms, 1118 Langley Street.

Draw for the first round follows:

L. Hall vs. L. Basanta.
J. Lee vs. J. Hobson.
Mrs. E. Henson vs. F. Stratholt.
A. H. Sheand vs. R. B. Bennett.
J. Girvin vs. C. D. H. Moore.
J. Marshall vs. O. Jowett.
Mrs. H. Sharp vs. J. H. Lacy.
F. W. Plant bye.

Cougars Purchase Centre From Oaks

Victoria Cougars have purchased a new centre ice player, business manager Fred Hutchinson of the club announced today.

He is 27-year-old Bob Wiest, a 170-pound right-handed shot, and he comes to the local club from Oakland of the southern division of the P.C.H.L.

In announcing the purchase, Hutchinson stated Wiest would come to the club on a 15-day conditional basis. If he fails to make the grade in that time, he will be returned to Oakland.

Wiest, who stands six feet one inch, started his professional hockey career in 1946, joining Indianapolis of the American Hockey League following service in the Canadian Army.

BOASTS GOOD RECORD

In 39 games last season, he scored 15 goals and assisted on 15 others for a total of 30 points. He spent only four minutes in the penalty box.

The following season, Wiest took part in 41 games for Omaha of the United States Hockey League, compiling 46 scoring points on 24 goals and 22 assists. He had eight minutes in penalties.

Last year he played four games for Vancouver and 12 for Fort Worth of the U.S.H.L. With the latter club he amassed 14 points on four goals and 10 assists in 12 games.

Wiest has played the early part of this season with Oakland. He will join the Cougars Thursday and play against Portland Penguins Friday night at the Memorial Arena.

Brilliant Kilburn Leads Edmonton To Fifth Straight Win

EDMONTON (CP)—A scrappy young leftwinger who turned down a pro contract with Montreal Canadiens of the National Hockey League in spring training is the big reason why Edmonton Flyers today hold a five-point, first-place margin in the Western Canada Senior Hockey League.

The human dynamo, Colin Kilburn, pulled off a hat trick here last night while leading Flyers to a 5 to 2 triumph over the cellar-dwelling Saskatoon Quakers. It was Edmonton's fifth consecutive game without a loss.

Unofficial statistics show that of the 31 goals Flyers have amassed in six games, Kilburn has accounted for 10, double the output of any other league sharpshooter. Linemates Doug Anderson and Steve Latoski have added five more to make the trio the hottest forward line in the circuit.

Winner of the League's best rookie award last season, Kilburn has been too busy potting goals to be bothered by a sophomore jinx. Linemate Anderson, who picked up three assists last night, was the rookie award winner the previous season. Latoski is a veteran pivot of campaigns with Lethbridge Maple Leafs and Sydney Millionaires.

TWO FOR PRINGLE

Veteran Alex Pringle accounted for Edmonton's other two goals last night, while Squee Allen and Howie Milford scored for Nick Metz' winless Quakers.

The game was a rough, bruising affair, the type that Flyers' two hustling rookie award winners thrive on. Fifteen penalties were handed out, three of them to Flyer rearguard Eddie Cutts, former Toronto Maple Leaf chattel who is the current league "bad man."

Fuelmen-Confections In Senior Cage Tilt

A senior B men's game between West Heat and Victoria Confections at 9 tops tonight's three-game basketball card at the High School gym.

Chinese Students clash with Vampires in a junior boys' preliminary at 7. One hour later Vic High meets Eaglettes in a women's senior B tilt.

SOCCER PRACTICE

Canadian Legion soccer team will practice at Macdonald Park tonight at 6.30.

Vancouver Canucks In Late Drive For Victory

Other games in the northern division of the Pacific Coast Hockey League last night Tacoma Rockets and Seattle Ironmen battled to a tough 4 to 4 tie at Tacoma.

Tacoma jumped to a 3 to 0 first-period lead but couldn't hold it as Ironmen counted four in a row in the second. Rockets tied the count in the same period.

In Vancouver, Canucks came to life in the third period to chalk up five goals and down New Westminster Royals 5 to 3, in a game which had looked like a Royal walkaway.

Meanwhile, in the southern division, hard skating San Francisco Shamrocks counted their sixth victory of the season in slapping down Fresno Falcons, 2 to 1, on the Falcon ice.

Oakland Oaks defeated San Diego Skyhawks, 3 to 1, in San Diego.

NEW WESTMINSTER VANCOUVER

First Period—1, New Westminster, Byers (Love), 3.37. No penalties.

Second Period—2, New Westminster, Dorohy (Dufault), 2.15. Penalties: Jones, Kirk.

Third Period—3, Vancouver, Carse (Kuntz, Lofvendahl), 5.18; 4, Vancouver, McPherson (Ballance), 7.54; 5, Vancouver, Chakowski, 8.52; 6, Vancouver, Carse, 11.46; 7, New Westminster, Ullyot (Dufault), 18.12; 8, Vancouver, Jones, 19.45. Penalty: Ritchie.

TACOMA-SEATTLE

First Period—1, Tacoma, Toole (Adam), 11.27; 2, Tacoma, M. Andrews (N. Andrews, Jenkins), 12.34; 3, Tacoma, Lambrecht (Adam), 17.39. Penalties: Boorman, Taillefer, Read Maxwell.

Second Period — 4, Seattle, McIntyre (Hayes, Medinsky), 6.43; 5, Seattle, Maxwell (Stearns), 7.32; 6, Seattle, Stearns (Simpson), 7.54; 7, Seattle, Medinsky (Hayes), 13.44; 8, Tacoma, Adam (Lambrecht), 18.33. Penalty: Maxwell.

Third Period—No scoring. Penalties: Maxwell, Lambrecht.

SAN FRANCISCO-FRESNO

First Period — 1, Fresno, Shamlock (Kampman), 9.26. Penalties: Baccari, Bak, Shewchuk.

Second Period—2, San Francisco, Silski (Silvestri), 4.27. Penalties: Richardson, Shewchuk.

Third Period—3, San Francisco, Sahanski (Silvestri), 4.27. Penalties: Richardson, Shewchuk.

OAKLAND-SAN DIEGO

First Period — 1, Oakland, Kennedy (Nixon, Fowler), 7.39. No penalties.

Second Period—No scoring. Penalties: Unger, Babey, Lafin.

Third Period — 2, Oakland, Iannarelli (Duggan), 10.15; 3, San Diego, Tkachuk (Vaillancourt), 18.18; 4, Oakland, Eisenzopf (B. Jones), 18.51. No penalties.

Wanderers To Tackle Unbeaten College XV

First important rugby clash of the season is set for Macdonald Park Saturday. Important, that is, to Victoria College, who will take a four-game winning streak into the game against Oak Bay Wanderers.

The College Vickings, coached by playing forward Scott Kerr, romped over Canadian Services College to the tune of 24 to 0 in last week's outing, while Oak Bay staged a strong second-half offensive to down J.B.A.A., 18 to 6.

With both clubs displaying potent scoring strength, a good battle is forecast. Nothing would please coach Campbell Forbes of Oak Bay more than to stop the College fifteen's runaway march to the league championship.

Second half of the double bill has J.B.A.A. meeting Canadian Services College on the lower field. Both games start at 2.30.

SECOND DIVISION

Two second division matches are also on Saturday's program. Canadian Services College will meet Victoria College at Royal Roads at 2.30 and Oak Bay Wanderers will host Fifth Regiment at Windsor Park at the same time.

WRESTLING
MEMORIAL ARENA
THURS., 8.30 P.M.
SENSATIONAL
TAG TEAM MATCH
THE GREAT ATLAS and STOCKY KNIELSON vs. GEORGE DUSETTE and JACK McLAUGHLIN
This tag match has everything—speed, power, science. This will be terrific.
SEMI
KIRLINKO—The Mad Russian vs. GEORGE STRICKLAND
PLUS
ANOTHER STAR SPECIAL BOUT
Ringside, Mezz. Reserved Only, $1.50
Rush, $1, at Arena, 7.30 p.m. Thurs.
Students, 50¢
Tickets at Horseshoe and Globe News, Nite Owl Cafe, Yates at Quadra.
ROCKY BROOKS, Promoter

PLYWOOD
Any Grade for Any Purpose — Any Size
3, 5, 7-Ply, from ¼ inch to ¾ inch
We specialize in supplying exactly what you need in plywood . . . no order too small.
Victoria Retail LUMBER YARD
LOCATED UPTOWN CORNER GOVERNMENT and CHATHAM STREETS
Advertise In The Times

ICE SCHEDULE AT THE ARENA
WEDNESDAY, OCTOBER 26
NAVY—7 to 8 a.m.
Cougars—10.30 to 11.30 a.m.
PUBLIC SKATING—3 to 5 p.m.
Figure Skating Club—5.45 to 7.45 p.m.
Next of Kin Meeting—8 p.m.
Moccasin Dance—8 p.m.
THURSDAY, OCTOBER 27
Junior Hockey—6 to 8 a.m.
Cougars—9.30 to 11.30 a.m.
Beginners' Class—1 to 2.30 p.m.
Public Skating—3 to 5 p.m.
Wrestling—8.30 p.m.
FRIDAY, OCTOBER 28
Pro-Rec Skating—7 to 8.30 a.m.
Patch Session—1 to 2.30 p.m.
PRO HOCKEY—8.30 p.m.
Douglas Tire—10.30 to 11.30 p.m.

A car for the FAMILY
1947 FORD TUDOR
Has a radio, too.
In fine condition and ready to go.
$1575
NATIONAL MOTORS LTD.
HEART OF AUTO ROW

UNDERWEAR
All types in leading branded lines . . . Stanfields, Watsons, Turnbulls, Harvey Woods. One and two-piece styles for young and old.
Pritchard's CLOTHING for MEN
1227-29 GOVERNMENT ST.

STARTING TOMORROW!

FOR 3 DAYS!

JUNGLE BEAUTY CAPTURED! JOHNNY LEADS GORILLAS TO RESCUE!

The LOST TRIBE

JOHNNY WEISSMULLER as JUNGLE JIM

A COLUMBIA PICTURE

Extra! WHEN LOVE IS ON THE UPSWING ... SCANDAL TAKES A DOWNBEAT!

GLORIA JEAN in MANHATTAN ANGEL

LAST DAY! Rod Cameron in "STAMPEDE" Plus Walter Catlett in "LEAVE IT TO HENRY"

PLAZA

Hockey Standings

N.H.L.

	W.	L.	T.	F.	A.	Pts.
Montreal	3	1	1	11	4	7
Boston	2	1	2	12	9	6
Detroit	2	1	1	12	10	5
Toronto	1	1	2	12	10	4
New York	1	2	2	8	14	4
Chicago	0	3	2	12	20	2
COAST LEAGUE						
Northern Division						
Seattle	6	1	3	43	35	15
N. Westminster	6	2	0	42	19	12
VICTORIA	4	4	0	29	35	8
Vancouver	3	3	2	35	35	8
Tacoma	3	5	1	29	36	7
Portland	2	6	0	22	34	4
Southern Division						
San Francisco	6	1	0	30	14	12
San Diego	4	2	0	22	17	8
Oakland	2	8	0	11	19	4
Fresno	1	5	0	16	25	2
Los Angeles	1	6	0	21	31	2

Bowling Scores

GIBSON'S BOWLADROME
SENIOR TENPIN LEAGUE

Toggery Shop—Howell 510, Ferguson 565, Sparks 590, Cliff 496, Wilson 623. Total 2,804.

Smilin' Ben's—W. Coates 502, A. St. Martin 468, D. Barr, 450, W. Holness 515, J. Leetham 587. Total 2,522.

Toggery Shop won three.

Bowladrome—C. Steele 406, J. Bacon 421, R. Turner 430, F. Welch 516, low score 507. Total 2,270.

Stubby's—L. Paterson 539, F. Sherritt 561, P. Stewart 375, M. Mapes 541, H. Paulding 539. Total 2,734.

Stubby's won three.

Watson's Men's Wear—A. Palmer 566, W. Johnston 424, W. Logie 495, K. Munn 560, N. Howard 493. Total 2,538.

Strathcona Cafe—C. Dixon 461, R. McArthur 519, A. Manson 510, A. Spouse 485, R. Begg 512. Total 2,486.

Watson's won two.

CLEVELAND—Chuck Hunter, 163, Cleveland, outpointed Alvin Williams, 159, Wichita, Kan. (8).

HEADLIGHT SPECIALS

FOR SOMEONE WHO HAS DREAMED OF OWNING A BEAUTIFUL

DODGE FLUID DRIVE

here is a 1947 model at a price you can well afford. Custom-built radio and heater. Low mileage and "like new" condition throughout. Clean upholstery and lovely jet black exterior finish. CERTIFIED ... $1895

OLSON motors ltd

VIEW ST. BARGAIN HI-WAY LOT
804 VIEW ST. G 1141
Chrysler — Plymouth — Fargo

BICYCLES FOR RENTAL

$1.25 per week

WHY PAY $1.75 WEEKLY FOR A BUS PASS?

And we will deduct all rental paid from purchase price of the bicycle should you decide to buy.

ROBINSON'S
1307 BROAD E 6212

ENDS TODAY

GEORGE RAFT RANDOLPH SCOTT GEORGE BRENT JOAN BLONDELL VIRGINIA FIELD · DOLORES MORAN AND MARDONI in "CHRISTMAS EVE"

OAK BAY E 2943 Doors 6.30

Canadian Men's Softball Series Planned For 1950

WINNIPEG (CP) — A Dominion Softball Association will be set up in Toronto on Good Friday, 1950, with a view to starting a Dominion softball final for both men and women, Ken Yost, newly-elected president of the Western Canada Softball Association, said last night.

Yost said the decision was made at a meeting held during the week-end. Western Canada representatives met with George Campbell, of Oshawa, Ont., and Frank Faver of Hamilton, president and secretary of the Ontario Softball Association.

Next year's western Canada men's softball final will be held in Winnipeg in August.

Women's final will be at Vancouver early in September.

Yost said he hoped a Canadian men's championship can be staged next year and a women's championship in 1951.

Elected vice-presidents were J. Harper Parry, Moose Jaw, Sask.; Clair Hollingsworth, Edmonton, and Don Fraser, Vancouver.

Named as an executive committee of the new national softball body were Campbell, Feaver and Yost. They are to draw up a constitution for approval of provincial associations.

The eastern men said they had the backing of the Maritimes, Ontario and Quebec associations in advancing the proposals for a national body and a dominion final tournament.

Eugene Stadium Not For Baseball

EUGENE, Ore. (AP)—Organized baseball here got a set-back when the school board voted unanimously against leasing Civic Stadium, the only available playing site.

Frank Burrell Jr., San Jose, Calif., had asked for use of the stadium. He said he planned to bring a Western International League franchise here. Earlier, A. A. Hadler asked for the stadium for a Far West League team.

The board's action means that a new plant would have to be built by anyone buying a franchise in either league. That was viewed here as unlikely.

Burrell had hoped to get either the Bremerton or the Tacoma franchise in the W.I.L.

Hockey Scores

N.H.L.
New York 2, Chicago 1.

W.C.J.H.L.
Moose Jaw 3, Medicine Hat 6.

W.C.S.H.L.
Saskatoon 2, Edmonton 5.

CAPE BRETON SR.
Sydney 5, Glace Bay 1.

MARITIME SR.
Halifax 9, Amherst 6.

QUEBEC SR.
Shawinigan Falls 3, Sherbrooke 7.

O.H.A. SR. A
Hamilton 3, Toronto 6.
Kitchener 1, Owen Sound 3.

EASTERN CANADA SR.
Air Force 7, Army 2.
Cornwall 2, Hull 3.

QUEBEC JR.
Canadiens 6, Royals 2.
Valleyfield 6, Verdun 4.

O.H.A. JR.
Oshawa 3, Galt 5.
St. Catharines 5, Barrie 2.

SOLD TO DETROIT

BUFFALO, N.Y. (AP) — Jim Parton, left-handed pitcher who won four and lost six for the International League Buffalo Bisons in 1949, has been sold to Detroit Tigers of the American League, club secretary Joe Brown said today.

MILWAUKEE—Bert Lytell, 165, Fresno, Calif., outpointed Jerome Frazier, 164, Milwaukee (10).

TIDES

Oct.	Time	Ht.	Time	Ht.	Time	Ht.	Time	Ht.	Time	Ht.
	h.m.	ft.	h.m.	ft.	h.m.	ft.	h.m.	ft.	h.m.	ft.
23 ..	4.39	8.3	9.19	7.3	14.35	9.8	21.13	1.6		
24 ..	7.33	8.5	10.00	8.1	14.48	9.9	23.03	1.4		
25 ..	8.52	9.0	10.47	8.7	14.46	9.8	23.14	1.4		
26	10.01	9.3	11.45	9.3	14.46	9.7				
27 ..	0.47	1.8	10.56	9.3	12.15	9.3	14.41	9.4		
28 ..	1.42	3.3	11.45	9.5						
29 ..	2.40	5.0	12.19	9.4						
30 ..	3.40	6.7	12.39	9.1						
31 ..	4.39	8.4	12.37	8.9	19.50	6.4	23.24	6.0		

SUNRISE AND SUNSET
(Pacific Standard Time)
Oct. 27—Rises 6.52 a.m.; sets 5.03 p.m.

Where To Go Tonight

(As Advertised)

ATLAS—Jack Carson in "My Dream Is Yours."

CAPITOL—Robert Mitchum and Jane Greer in "The Big Steal."

DOMONION — "The Fallen Idol," starring Ralph Richardson and Michele Morgan.

FOX—"Blue Lagoon," starring Jean Simmons.

OAK BAY—"Christmas Eve," starring George Raft.

ODEON—Clark Gable and Vivien Leigh in "Gone With the Wind."

PLAZA—Rod Cameron and Gale Storm in "Stampede."

RIO—"Kiss of Death," starring Victor Mature.

ROYAL — "Rope of Sand," starring Paul Henreid and Corinne Calvet.

YORK—"The Sainted Sisters," starring Veronica Lake and Joan Caulfield.

STARTING TIMES

ATLAS—3.01, 6.04, 9.10.

CAPITOL—1.19, 3.26, 5.33, 7.40, 9.47.

DOMINION—1.00, 3.15, 5.25, 7.30, 9.45.

FOX—6.45, 9.00. Wednesday and Saturday, 1.30.

OAK BAY—Doors 6.30.

ODEON—1.00, 4.50, 8.45.

PLAZA—1.22, 3.43, 7.04, 9.25.

RIO—Doors 5.30, Saturday 12.30.

ROYAL—1.00, 3.06, 5.12, 7.18, 9.27.

YORK—Weekdays 6.00 p.m. Saturdays 2 p.m.

Racing Results

SAN MATEO, Calif.—Results of horse racing Tuesday at the Bay Meadows track follow:

First Race—
Duskator (Bassett) $108.90 $29.50 $13.10
Gold Boom (Wstrpe) — 4.40 3.20
Iron Pen (Gifford) — — 3.60
Scratched: Sandy B, Kamalpore, Sir Yankee, Ina Jean.

Second Race—
Investigation (Miller) $38.50 $12.30 $7.50
Texas Sun (Czaizmyle) — 11.10 5.60
Gold Fun (Longden) — — 4.20
Third Race—
Messalina (Longden) $7.80 $2.30 $3.00
Date Line (Chognakt) — 2.50 2.30
My Sea (Westrope) — — 3.20
Scratched: Hot Temper, Powder Dry, Lady Dwyer, Miss Picale.

Fourth Race—
Perfect Sweep (Cardiall) $15.50 $6.90 $5.60
The Roundup (Shoemaker) — 5.40 4.70
Royal Mill (Lasswell) — — 9.90
Scratched: Hob Nob, Call Me Dear.

Fifth Race—
Pretext (Cardiall) $6.00 $2.60 $3.10
Double Best (Moreno) — 7.60 5.50
Red Count (Shoemaker) — — 6.00
Scratched: Wideve, King Zuncho.

Sixth Race—
Mytal (Bassett) $9.90 $7.80 $3.90
Tropical Sea (Lite) — 8.90 4.90
War Moment (Shoemaker) — — 3.50
Seventh Race—
Top Lieutenant (Neves) $7.10 $4.10 $3.70
Straga (Lasswell) — 7.60 5.00
Sea Angel — — 6.10
Scratched: Flashpoint, Sleepers Jinx.

Eighth Race—
Red Tape (Shoemaker) $32.60 $12.60 $8.70
Yucca Loma (Lasswell) — 6.40 5.00
One Pint (Westrope) — — 5.40
Scratched: Nifty Signal, Silk Shadow, Pando Py, Frank Munns.

Hockey Officials Form Association

At a well-attended meeting Monday night, the Victoria Amateur Hockey Officials' Association was formed.

Purpose of the association is to supply referees, linesmen, timekeepers and goal judges to the Victoria Commercial Hockey League and other amateur circuits throughout the district.

Art Tillett was elected president of the group. Other officers named were Harry Down, vice president, and W. Palmer, secretary-treasurer.

Members of the association who will be handling the referees and linesmen's chores will meet tonight at the British Public Schools Club at 8.

Race For Scoring Title In Western Football Tightens

WINNIPEG (CP)—Just as the Saskatchewan Roughrider team is closing in on the league-leading Calgary Stampeders in the Western Interprovincial Football Union standings, Rider players are converging on Stamps' Vern Graham, leader in the loop's individual scoring race.

Statistics compiled by the Canadian Press show Graham has totaled 54 points, but Riders' Sammy Pierce and Del Wardien each picked up seven points in the last week on the Calgary flying wing and now are only nine points off the pace. Two other Riders—Ken Charlton and Pat Santucci—follow.

Pierce and Wardien each garnered 10 points during the Saturday-Monday games while Graham was collecting only three. Charlton, who totaled 17 points in the two games—largest gain of any player—moved into fourth spot with 37 points. Santucci, slowed down by injuries, dropped to fifth position with his 27-point total.

Rod Pantages of Stampeders is sixth with 26 points, while teammate Paul Rowe's 15-point scoring splurge in the last two contests moved him into a seventh-place tie with Riders' Matt Anthony.

BOXING MEETING

A meeting of representatives of Greater Victoria amateur boxing clubs will be held tomorrow night at 8 in Prince Robert House. Anybody interested in boxing is invited to attend.

ALCOS MEETING

The Victoria Alcos Athletic Club will hold a general meeting in the City Hall tomorrow evening at 8 to discuss the Alcos soccer team. All persons interested in sport are invited to attend.

AND THE RECORD-BREAKING HIT THAT THE CROWDS ACCLAIM AS "AN ABSOLUTELY STAGGERING PERFORMANCE!"

RALPH RICHARDSON MICHELE MORGAN and introducing the sensational 8-year-old BOBBY HENREY CAROL REED'S production of THE FALLEN IDOL

FEATURE AT 1.00 3.15 - 5.25 - 7.30 - 9.50

DOMINION

TODAY! ● A GREAT ADVENTURE THRILLER!

Paramount presents BURT LANCASTER PAUL HENREID CLAUDE RAINS PETER LORRE CORINNE CALVET in the diamond fields of South Africa

"Rope of Sand"

FIRST GREAT STORY OF THE DIAMOND COUNTRY!

BARGAIN MATINEE 35¢ TO 2 P.M.

EXTRA Colored Cartoon "SUDDENLY IT'S SPRING" LATEST ROYAL NEWS

DOORS 1 P.M. FEATURE AT 1.00, 3.06, 5.12 7.18, 9.27

ROYAL E 9711

THE "BABY, IT'S COLD OUTSIDE" TECHNICOLOR MUSICAL HIT!

Neptune's Daughter

ESTHER WILLIAMS RED SKELTON

5 BIG SONG HITS!

BARGAIN MATINEE 35¢ TO 2 P.M.

ROYAL STARTS Saturday

ENDS TODAY: "MY DREAM IS YOURS" — Jack Carson ● Doris Day
PLUS
TODAY: "WOMAN FROM TANGIERS" — Adele Jergens

Thursday — Friday — Saturday AT 3.01 6.12 - 9.23

BARGAIN MATINEE 30¢ TO 2 P.M. EVERY DAY INCLUDED

WILLIAM HOLDEN WILLIAM BENDIX MACDONALD CAREY MONA FREEMAN

Color by TECHNICOLOR "Streets of Laredo"

PLUS "NIGHT UNTO NIGHT" With RONALD REAGAN

LATEST WORLD NEWS

Atlas

STAG DANCE
50c Tonight 50c
Featuring Johnny Lester and His New 10-Piece Orchestra
LUCKY DOOR PRIZE
AT THE
Sir Occo CLUB

ENDS TODAY!
Not 1 But 2 "A" Thrillers
The Film That Made Richard Widmark a Star
1. "Kiss Of Death" Richard Widmark Victor Mature Brian Donlevy
Dennis Morgan - Jane Wyman - Wayne Morris
2. "Bad Men of Missouri"
Coming Thurs. on Stage—"A Night at Earl Carroll's" Starring America's Most Dazzling Exotic Dancer

World's Greatest Show Value!
35¢ TILL 6
45¢ AFTER 6
Children 10¢
DOORS
Weekdays - - 5.30
Saturday - - 12.30

NEW RIO

TODAY!
hot off location in the heart of Mexico!

DOORS OPEN AT 1 P.M. FEATURE AT 1.19 - 3.26 5.33 - 7.40 - 9.47

MITCHUM'S NEWEST PICTURE

ROBERT MITCHUM JANE GREER WILLIAM BENDIX

"The BIG STEAL"

BARGAIN MATINEE 35¢ To 2 p.m.

OUR PRICE .... 28¢
B.C. GOV'T. 3% TAX .... 07¢
TOTAL PRICE ... 35¢

Special! WALT DISNEY presents THE ACADEMY AWARD FEATURETTE "SEAL ISLAND" in Technicolor

GIANT BULL-SEALS TONS OF FANGED FURY

EXTRA
Novelty—"SIGHT and SOUND"
Cartoon—Goofy "GYMNASTIC"
LATEST CAPITOL NEWS

CAPITOL

To Thrill You Again ... and Again!
COMPLETE! Exactly as originally shown!
DAVID O. SELZNICK'S Production of MARGARET MITCHELL'S
GONE WITH THE WIND
Adm. 50c Mat., Adults After 6.45 Adults 65c Loges 70c Children 50c
ODEON
IN TECHNICOLOR AN M.G.M. PICTURE
ENDS TODAY! AT 1.00, 4.50, 8.45

FOR THE FIRST TRUE AND TERRIFIC TIME...THE SCREEN TAKES YOU BEHIND THE U.S. "SECRET WALL"!

Were her LIPS a passport to DESTRUCTION?

BASED ON FILES OF THE U.S. DEPT. OF JUSTICE!

The shocking story of illicit border traffic in human cargo!

ILLEGAL ENTRY

Starring HOWARD DUFF · MARTA TOREN · GEORGE BRENT

Screenplay by JOEL MALONE · Directed by FREDERICK De CORDOVA
Produced by JULES SCHERMER · A UNIVERSAL-INTERNATIONAL PICTURE

STARTS TOMORROW ODEON

ENDS TODAY

BIG DOUBLE FEATURE!

"THE SAINTED SISTERS"
STARRING
VERONICA LAKE
JOAN CAULFIELD
BARRY FITZGERALD

2nd HIT
"SPEED TO SPARE"
WITH
RICHARD ARLEN
JEAN ROGERS

★ ★ ★ ★

ADMISSION:
ADULTS - 40c CHILDREN - 10c
6 P.M. WEEKDAYS
SATURDAY ADMISSION 30c
SATURDAY 1 P.M. - 1-3 P.M.

YORK

Escape FROM YOUR WORK-A-DAY WORLD to this ENCHANTING ISLAND PARADISE!

The Blue Lagoon
COLOR BY TECHNICOLOR

MATINEE WEDNESDAY, 2 P.M.
SHOW TIMES
6.45 and 9.00 P.M.
WEDNESDAY
2.00 P.M. — 6.45 P.M. — 9.00 P.M.

FOX Dial B 3370
HILLSIDE AND QUADRA

C.A.C. GARDENS
DINE and DANCE
SPECIALIZING IN CANADIAN, AMERICAN AND CHINESE DISHES
Dancing 9 p.m. to 2 a.m.
WITH
BUDDY GLOVER'S QUARTETTE
OPEN WEEKDAYS 6 p.m. to 3 a.m.
FRI. and SAT — 6 p.m. to 4 a.m.
550 FISGARD ST.
Y. C. LEE, Prop.

Royal ● Friday AT 8.30
THE ORIGINAL
DON COSSACK
CHORUS and DANCERS
Serge JAROFF, Conductor
Tickets at Fletcher's
3.12, 2.50, 1.87, 1.25

MEMORIAL ARENA
NEXT MONDAY AT 8.30
BRITAIN'S GREATEST COMEDIAN OF STAGE AND SCREEN!
IN PERSON GEORGE FORMBY
and his LONDON MUSIC HALL VARIETIES!
TICKETS AT FLETCHER'S
3.12 - 2.50 - 1.87 - 1.25

Hilker Attractions
ROYAL THEATRE
ONE PERFORMANCE ONLY!
TUESDAY, NOV. 1st
At 8.30 p.m.
OPENING EVENT
GREATER ARTISTS SERIES

Talley Beatty in TROPICANA
Exciting Company of Dancers & Drummers

"At the New York premiere the audience was so excited that they stood and shouted at the final curtain."

RESERVATIONS NOW AT FLETCHER'S MUSIC CO. — G 2314
After 10 a.m.—3.12, 2.50, 1.87, 1.25, INCLUDING TAX

To Ask Federal Government For Art Community Centre

The Art Centre of Greater Victoria will request direct assistance from the federal government for the construction of a community centre for the arts, drama and musical functions when the Royal Commission on National Development in the Arts, Letters and Sciences sits here Friday.

In a brief to be submitted to the commission by Ken McAllister, the Art Centre will further ask that facilities be provided in the building for permanent and transient collections of civic, provincial and national art treasures.

The brief also asked the federal government to provide an endowment, which in addition to municipal and private grants, fees and donations, would enable the combined art gallery and community centre to purchase works of art each year.

Esquimalt Council Members Set For December Election

It appears more than likely that municipal officials in Esquimalt whose present terms expire the end of this year will seek re-election in December.

Reeve A. I. Thomas is almost certain to run again for the reeveship. So far, there is no indication that he will be opposed.

Councillor Charles H. Smith, 531 Joffre Street, and Councillor G. R. Guillemaud, 859 Phoenix Street, have definitely decided to seek re-election to their present seats. Councillor Fred Higgins, 1241 Juno Street, third member of the council whose term is set to expire this year, has not yet committed himself, but says there is a good possibility he will run for a second term.

Ewart Durling, 629 Grenville Avenue, only member of the municipality's police commission up for re-election, has definitely decided to run again.

In all probability William H. Dallway, 385 Lampson Street, will file nomination papers for a seat on the council. Other possible candidates are Earl M. Brigg, 790 Dominion Road, and Mrs. Annie McVie, 922 Lyall Street, unsuccessful candidates in last year's election.

Fred O. Slade, 1232 Effingham Street, who tried last year for a police commission seat, may run again.

Ed Stidder Leads Radio Play Group

The Players' Guild elected Edward Stidder as director of a radio play group at a meeting held in the School of Theatrical Arts Tuesday. Alex McGown, president, was in the chair.

Members of the guild heard from E. Pennie, active in amateur theatre in Halifax, of the work being done to produce radio plays in the east coast capital. The meeting also discussed the possibility of an evening of plays done as "Green-Room Plays," with the acting space in the centre and the audience seated all round, as is done in the Penthouse Theatre in Seattle.

James McGrath also spoke on his experiences as a member of the repertory cast playing at the Royal Theatre at York, England.

Brothers Meet For First Time Since Days In Boer War

Two brothers who had not seen one another for 45 years, were reunited at Royston, Vancouver Island.

The two were in Victoria Tuesday prior to the departure of one of them for his home in Kingston, Ont.

The brothers are Arthur Mansfield Hilton, 77, of Royston, and Alfred Mansfield Hilton, 79, Kingston.

Both served with the Imperial forces in the Boer War and last saw one another at the war's conclusion on the island of St. Helena where Arthur had been stationed with a unit guarding some prisoners and where Alfred was sent to supervise some engineering work.

In 1907 Alfred transferred to the Royal Canadian Corps of Engineers and was made instructor at the officer training college at Kingston. Following his retirement from service life, he settled permanently in the Ontario centre.

Alfred has won recognition for himself a reputation as a blood donor. He has donated 41 points of his blood for transfusion purposes. He made his last donation when 77.

Only Three Days Remain For Chest To Reach Objective

With only three more days of active campaigning scheduled, Greater Victoria's Community Chest campaign stood today at $101,100, 72 per cent of the objective.

The army of volunteer canvassers which has had forces at work in residential districts, industrial plants and business offices for more than three weeks, is now making its final drive to push the campaign to the $140,000 mark before the week's end.

While every effort will be made during the few remaining days to contact all those persons not yet canvassed, campaign officials are asking citizens no longer wait to be called upon, but rather send their donations direct to campaign headquarters.

Tonight at the Memorial Arena a three-part program of entertainment has been arranged to benefit the chest. A skating session from 8 to 9 is planned, followed by a broomball game between teams of the Daily Colonist and Victoria Times, and to wind up the evening a moccasin dance on ice is scheduled.

Union Certified For Painters Here

The Labor Relations Board reported today it had certified the Brotherhood of Painters, Decorators and Paperhangers of America, Local 1163 (A.F.L.) for painters employed by Martin & Rawnsley (C. E. Martin & F. Rawnsley), Victoria.

Boy Cyclist Hurt

Eighteen-year-old Glen A. Murrant, 103 Lodge Street, was taken to Jubilee Hospital by city police at 7.55 this morning to be treated for bruises and shock. The bicycle he was riding was in collision with a car at Douglas Street and Garbally Road. Police said the car was driven by Harry Dean, 189 Helmcken Road.

Poppies For B.C. Made In City

Two of 15 veterans employed at the Red Cross Workshop here, engaged in making poppies and wreaths, are H. A. Bennetts, putting finishing touches to large wreath, and R. Towers, attaching artificial maple leaves to cardboard rings in foreground.

Fifteen men are working at high pitch in the Red Cross Workshop, 584 Johnson Street.

It is their job to produce the wreaths and poppies which British Columbians, along with other Canadians, will proudly display on Poppy Day, Nov. 5, and Remembrance Day, Nov. 11, as a token of respect to those who died in the service of their country during the two World Wars.

The workshop men have many things in common. Each is an active service veteran. Each bears some kind of battle mark or internal injury.

They are not well men. They wouldn't be there if they were. But as each works silently at his own bench, the indomitable spirit of the crew is obvious.

Manager of the shop is Joe Morley, 616 Michigan Street, who has been on the poppy job for 29 years. First man to be taken on when the shop was opened, he is the only original staff member left.

This year, under his direction, 6,000 wreaths and 500,000 poppies have been made, packaged and shipped to various provincial centres. Job of distributing the poppies is handled by committees appointed by local Canadian Legion branches.

The workshop here is entirely self-supporting and profits raised through the sale of wreaths and poppies are used to assist other disabled veterans and their families.

Motorist Pleads Guilty To Charge

John L. Littler, 335 Moss Street, in city police court today pleaded guilty to a Criminal Code charge of dangerous driving. Case was remanded to Friday to have several points cleared up.

Charge arose from an accident Littler was involved in with a car driven by Dr. William Newton, Dominion Experimental Farm, Saanichton, on the night of Oct. 15, at the intersection of Blackwood Street and Hillside Avenue.

Hugh Botterell, counsel for Littler, said accused disputed the statement in the officer's report that he had failed to stop at the stop sign. Constable John Birch will be called to give evidence on this point. Magistrate H. C. Hall asked for evidence on speeds involved.

The Littler car was extensively damaged in the accident.

Three persons sustained injuries in the accident.

Freight License Being Sought For Converted Vessel

Application will be made to the Board of Transport Commissioners at a sitting in Edmonton early next year for a license for the Yellowknife Expeditor, former U.S. Navy landing craft, converted at Victoria Machinery Depot last summer, to haul freight from Hay River to Yellowknife, N.W.T.

Officials of Yellowknife Transportation Company, Edmonton, owners of the ship, said in Edmonton Tuesday if the license is granted the Expeditor wil operate a twice-weekly service between the two points.

Hay River is on the south shore of Great Slave Lake and is the northern terminus of the new Mackenzie Highway. Yellowknife is 125 miles across the lake on the north shore.

The company already is licensed to carry passengers on the Expeditor, which made marine history late in the summer when she sailed from Victoria around Alaska, across the Arctic Ocean and up the Mackenzie River into Great Slave Lake.

'Y' Citizens Forum Sets First Meeting

The Y.M.C.A. Citizens' Forum will hold its first meeting of the season in the "Y" Mural Room Thursday night at 8.

Following the CBC broadcast which commences at 8.15 the group will engage in a discussion of the topic "Teen Agers, Freedom or License." Teen agers and parents are invited to attend. Laurie Westendale will act as chairman.

The CBC forum will feature on the program a teen ager, a parent and a psychiatrist.

Blood Donations Total 15,320 Pints In Six Months

B.C.'s Red Cross Blood Transfusion Service received 15,320 pints of blood during the first half of 1949.

If donations proceed at this level during the current half of this year, the annual total will exceed the 29,083 pints donated in 1948 or the 22,944 pints donated in 1947.

The figures were contained in an article on the service published today in the provincial governments Health Bulletin. The article was written by M. D. Robertson, division director of the Red Cross Blood Donor Panels.

Mr. Robertson noted that the two and a half year total represented a cash value of $1,683,675 at the usual price of $25 per pint.

"But," he said, "no cash value can rightly be placed upon human blood, for blood is life, and it is impossible to estimate the value of life in terms of dollars and cents. It is certain that since the inception of this service, thousands of lives have been saved that would otherwise have been gone before their time."

Kamloops Hospital Union Certified

A certificate of bargaining authority has been issued by the Labor Relations Board to the Kamloops Hospital Employees' Association, Local 361 (T.L.C.).

The certificate covers all employees of the Royal Inland Hospital, Kamloops, except nurses, office staff, technical employees, physicians and surgeons.

Funeral Notice

An Emergent Communication of St. Andrew's Lodge A.F. & A.M. No. 49, G.R.B.C., will be held in the Masonic Temple, Fisgard Street, on Thursday, October 27, 1949, at 2 p.m., for the purpose of attending the funeral of our late Brother Rufus Marion Baird.

Members of City Lodges and Visiting Brethren in good standing are invited to attend.

By order of the Worshipful Master.

A. W. TREVETT, P.M., Secretary.

Above-Par Bids For Saanich Debentures

Saanich Council members Tuesday night considered two above-par bids by a Vancouver company for purchase of municipal debentures as "good deals." The Odlum Brown Investments Ltd. presented the bids accepted, 100.766 on the $370,000 waterworks loan, and 101.73 for the $270,000 road by-law loan.

Store Robbed Of $58

The burglar who broke into John McMaster's clothing store at 1012 Fort Street escaped with $58 from the cash register, city police reported this morning. Entry was gained by forcing the toilet window. Detectives Louis Callan and Angus Munro reported the cash register was carried from the front of the store to the back.

25% Jump In White T.B. Deaths Recorded For Six Month Period

A 25 per cent increase in tuberculosis deaths among B.C. whites in the first half of this year over the first half of the last year was reported today by the provincial health department.

While tuberculosis deaths among B.C. whites jumped from 123 for the first half of 1948 to 154 for the first half of 1949, tuberculosis deaths among other racial groups were down. The department said T.B. deaths among Indians had fallen from 75 during the first half of 1948 to 44 during the first half of 1949, while among Orientals T.B. deaths had fallen from 20 during the first half of 1948 to 16 during the first half of 1949.

The over-all picture for the province showed little change. T.B. deaths during the first half of this year numbered 218, four more than during the corresponding period of 1948.

SHIFTING OF AGE GROUPS

The department also reported a shifting of the age groups of the victims of tuberculosis.

Whereas last year the greatest number of deaths were among people from 20 to 29 years of age, this year the greatest number was in the 60 to 69-year group, the department said.

A slight increase was also reported in the number of tuberculosis cases diagnosed during the first half of this year over the first half of last year. As in the case of T.B. mortality, the entire increase was recorded among whites, decreases having been registered among Indians and Orientals.

Among whites, 744 new T.B. cases were discovered during the first six months of this year, compared with 664 for the same period in 1948. An increase was recorded for all races in the number of tuberculosis cases reported in the second quarter of the first quarter of this year.

The department had one encouraging note in its report: A large number of specific diagnoses continue to be primary or minimal tuberculosis, compared with far advanced cases.

The department also reported tuberculosis pleurisy down by 50 per cent for the first half of this year, along with non-tuberculosis pleurisy.

Victoria Man Heads B.C. Candidates In Pharmacy Exams

M. R. Peterson, member of the staff of Eaton's pharmacy in Victoria, headed the list of successful candidates in the recent examinations of the Pharmaceutical Association of the Province of British Columbia, according to announcement by A. F. McDuffee, registrar of the association.

The examinations were conducted by the board of examiners headed by Dean R. L. Woods of the College of Pharmacy, University of British Columbia. Mr. Peterson is a graduate of pharmacy in Saskatchewan and until recently was an instructor with the Faculty of Pharmacy at U.B.C.

J. G. Hallgrimson, Cunningham Drug Stores Ltd., Vancouver, was second in order of merit. Other successful students were: F. N. Langford, Linn's Drug Store, New Westminster; C. R. Scobie, Macdonald's Prescription Ltd., Vancouver; Ralph Markin, Edmonton, Alberta; and J. G. Mackie, Cunningham Drug Stores Ltd., Vancouver.

J. A. Shellabeer, Edmonton, Alberta, passed in two supplemental examinations, as did L. M. Young, Cunningham Drug Stores Ltd., Vancouver.

J. E. North, Cunningham Drug Stores Ltd., Vancouver, and Miss D. M. Staigh, Owl Drug Co. Ltd., Victoria, were each granted the right to write a supplemental examination in dispensing.

E. W. C. Whitehouse, Owl Drug Co. Ltd., Victoria, was granted permission to write supplemental examinations in dispensing and pharmacy.

DANBURY RUBBER TILES
Made by experts, reasonable cost. Estimates free. Terms can be arranged.
2100 DOUGLAS
G-7314
R. H. Davies MGR.
V. I. HARDWOOD FLOOR CO.

HARDWOOD FLOORING!
No. 1 Plain Red Oak 13/16x2¼ face ..... $320 per M. B.M.
No. 1 Quartered Red Oak, 13/16x2¼ face ..... $355 per M. B.M.
Mill Run Plain Oak, 13/16x2¼ face ..... $300 per M. B.M.
No. 1 C. and B. Oak Shorts, 13/16x2¼ face ..... $205 per M. B.M.
V. I. HARDWOOD FLOOR CO.
2106 DOUGLAS ST., VICTORIA B.C. PHONE G 7314

"HEATER-R-R-S!"
Don't stand about shiveringand beating your arms . . . get a heater from Murphy's! Wall types to install in bathrooms . . . portable heaters . . . electric circulating heaters . . . some with fans.
$7.95 TO $30
MURPHY ELECTRIC
744 YATES STREET — G 1713

CASUAL COATS
A large selection of styles in all the season's popular shades, and a complete range of black. Sizes 10 to 40.
35.90 - 39.50

FUR COATS . . .
A broken range of sizes in brown and platinum coney and black seal (dyed rabbit) — All reduced.
Starting from 99.50

Warm and Dressy—Gabardine, Covert, Irridescent Silk
RAINCOATS
Sizes 12 to 20, from 25.90

SUITS 27.50
● Houndstooth
● Glen Checks
● Frostpoint
● Plain
Complete range of colors. Sizes 12 to 20.

TAFFETA DRESSES
Short sleeves, sizes 12 to 20. Wine, blue, black, navy, green.
6.89 and 7.90

PULLOVERS, Nylon, special ..... 2.88 CARDIGANS 4.95
TOWELS, substandards, from 29¢ each; FACECLOTHS, 10¢ each
COMFORTERS, satin panel, blue or green. Size 66x72 inches 7.95
FIGURED FLANNELETTE, 36 inches wide, yard ..... 59¢
Plain colored, yard ..... 45¢

ZIPPER BLOUSES, 12 to 20. White, blue, green, wine, brown, mauve, grey and gold. Short sleeves, 2.95; long sleeves, 2.95 and 3.95

FLANNELETTE SHEETS
● Size 70x90.
● Plain White.
● Singly Whipped.
Special per pair 4.69

DICK'S DRESS SHOPPE
1324 DOUGLAS ST. E 7552

COMPLETE STOCK
Vancouver Island
and
Alberta Coals
ROSE FUEL CO.
1405 DOUGLAS ST.
PHONE E-1185

TURN YOUR OLD GOLD INTO CASH
K. A. McLeod Co. Ltd.
(THE OLD GOLD SHOP)
Now Located at 1111 Douglas

REMEMBER
MORE HOMES are heated by the
FAMOUS
OIL-O-MATIC
than by any other make of automatic heating equipment.
Full particulars E 7713
W. R. Menzies & Co.
823 CORMORANT ST.
Plumbing - Heating - Oil Burners
Sales - Service - Installations

G-2314
all the latest hits at . . .
Fletchers
1130 DOUGLAS STREET

J. S. McMillan
PAINTERS' SUPPLY CORD
DECORATORS' & PAINTERS' SUPPLIES
1526 BROAD ST. PHONE E 5935

WOOD ★ SPECIAL ★ WOOD
EDGINGS AND LUMBER CUT INTO 12-INCH LENGTHS
Easily Split — Good for Kitchen, Kindling, Heater, Furnace, etc.
2 cords $6.50 4 cords $12.00
IMMEDIATE DELIVERY
Wholesale Fuel—760 Topaz—G 2452

Mooney
WILL FIX IT!

DESKS FOR THE HOME

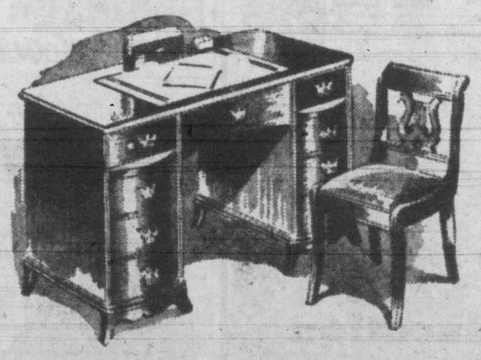

A splendid selection of mahogany, walnut and oak desks. Small dainty styles or the larger designs with drawers down each side. Prices:
22.50 to 135.00

DESKS for the OFFICE
A good stock of better quality office desks and typewriter desks in quarter-cut oak. Also tilter, arm and side chairs in walnut, oak and mahogany.
OFFICE DESKS from 85.00 to 147.50
TILTER CHAIRS from 27.50 to 39.00
TYPEWRITER DESKS from 109.50 to 157.50
OFFICE CHAIRS from 10.75 to 22.90
HOME FURNITURE CO.
825 FORT STREET PHONE B 5138

Freedom From Fear...

No need to worry about loss when your money is invested in Canada Savings Bonds . . . they are top flight security and always worth what you pay for them. Besides they are registered as to principal in your name . . . no one else can cash them.

Any Ames office or representative will be glad to obtain your Canada Savings Bonds for you.

A. E. Ames & Co.
Limited
Business Established 1889
Royal Trust Building, Victoria—Telephone E 4171

TORONTO MONTREAL WINNIPEG VANCOUVER LONDON, ONT. OTTAWA HAMILTON KITCHENER ST. CATHARINES OWEN SOUND LONDON, ENG.

French Army's Manoeuvres Show Standardized Equipment Needed

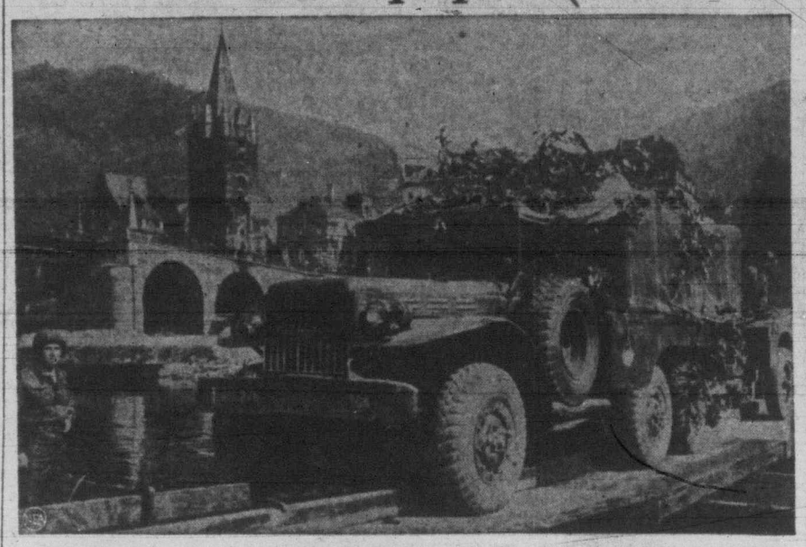

An American-made truck leads units of the invading "Blue" army across the Moselle River on a pontoon bridge during French Army Maneouvres in Germany.

By DAVID S. BOYER

WITTLICH, French Zone, Germany—"Pardon mon General . . . but you're dead, sir!"

With a snappy salute, a French "sous-lieutenant" beamed out these words near the Moselle River in Germany, flashed his identification card to prove he was an "enemy," and picked up the phony hand grenade he had just tossed at the commanding general's feet.

By the rules of the French war games, the general was really dead, "hors de combat." A fifth column detachment, wearing "enemy" uniforms, had penetrated 100 miles through the general's entire army, surprised him in this headquarters. British, American and French referees decided the general had had it.

But Lt.-Gen. Augustin Guillaume, commanding French occupation troops in Germany and directing the first large-scale French manoeuvres since the war, decided differently. The war games couldn't go on with one of two armies minus its general. He would have to be revitalized.

DANGER IN REAR

The incident, Gen. Guillaume declared, should be a lesson for French officers and men everywhere. In modern war, the dangers in the rear—from spies, partizans, paratroops and enemy soldiers in friendly uniforms—is sometimes as great as the dangers at the front from guns and planes.

The French war games, which included fighting elements of the British, U.S., Luxembourg and Belgian armies, were a prelude to larger scale British-American manouevres in the British zone of Germany.

High-ranking officers from 10 Atlantic Pact countries who observed the French games were in accord that the manoeuvres demonstrated a "high degree of effectiveness" in liaison and co-operation.

One incident notably marred the record.

A company of paratroops, dropped by the French "Blue" army across the Moselle in "Red" army territory, managed to "destroy" a series of Red army convoys before counter-action was taken. A detachment of French infantry and a group of British paratroops were sent to surround them.

Unhappily, the British paratroops wore the same red berets as the French paratroops. The Britishers were wiped out by their French allies, while the invading paratroopers looked on gleefully from a nearby wood.

The question of standardization of Allied uniforms, not so much discussed as standardization of equipment, was thrown into relief. Enemy troops, able to confuse Allied forces by using as disguises any one of a number of uniforms, might thus exploit a "secret" weapon.

STRIKING CONTRAST

The contrast between well-shod, well-uniformed British troops with their new jeeps, tanks and trucks, and French outfits in cast-off American and British uniforms and with "surplus" American vehicles and captured German guns, was striking evidence of the French need of supplies and arms.

The French army, built around a nucleus of officers who saw active duty in the last war, is a conscript army of boys who were in their early teens during the German occupation of France. Their training is rigorous, but the army lacks the equipment to make it thorough.

Competent drivers, for example, are at a premium. Our jeep driver, a boy of 19 who will be discharged soon, after a year's service, handled a jeep in dangerous tank and half-track traffic about as skillfully as an Illinois farm girl piloting a new Buick through downtown Chicago.

One French tank failed to negotiate a curve, plunged off a bridge, killing two members.

French officers gritted their teeth and hoped their drivers could carry on.

The generation of French boys under the flag of today grew up under the German occupation, when there were no cars to be driven. Recruits of the next few years may be better.

Another Scottish Medal Ceremony

All ex-members of the "Fighting First" Battalion of the Canadian Scottish Regiment (Princess Mary's) are asked to contact James A. Sutherland, 1312 Stanley Avenue (B 4638), in regard to presentation of war medals. President of the Canadian Scottish Regimental Association, he reports that a public ceremony will be held at a date to be announced later. Mr. Sutherland plans to get the stars and medals from Ottawa for those who contact him.

NEW IMPROVED SUPER SUDS
With PYRAY Gives You
CLEANER, WHITER CLOTHES

★ New Improved Super Suds gives you MORE extra-sudsy, longer-lasting suds.
★ Safer for colors.
★ Contains PYRAY — no bleach required — no hard scrubbing.

SUPER SUDS SAVES YOU MONEY!

Straight from Piccadilly... this lovely gift!

PICCADILLY incident any day now . . . buying "Old Cottage" Lavender at the Grossmith shop! Here, now, you can make the same gift of the very finest lavender . . . distilled, sealed and packaged in England by Grossmith of Piccadilly. You'll know it by the famous green bottle!

GROSSMITH
45 PICCADILLY
LONDON · ENGLAND

DISTRIBUTORS:
LINDEN STONE LTD., 318, HOMER STREET, VANCOUVER, B.C.

Available at All Leading Drug and Cosmetic Counters

Their Education
... start planning it now

Of course you'll want the best education for your children. It's very simple if you start planning now. The sure way is to invest in Canada Savings Bonds. They're safe as the Dominion of Canada. Interest coupons clipped regularly help to make your savings grow. Canada Savings Bonds may be purchased in denominations of $50, $100, $500 and $1000.

Everyone has something to save for!

Begin today to plan your children's education — *buy* CANADA SAVINGS BONDS.
Telephone Garden 5842, Write or Wire

DOMINION SECURITIES CORPN. LIMITED
Established 1901
TORONTO MONTREAL OTTAWA WINNIPEG VANCOUVER NEW YORK LONDON, ENG. LONDON HAMILTON KITCHENER QUEBEC HALIFAX SAINT JOHN
612 ROYAL TRUST BLDG., VICTORIA, B.C.

Where
HARD WEAR COUNTS

When you buy Work Boots, you expect them to stand plenty of punishment. Leckie's can "take it." They're extra tough—unequalled in comfort—expertly made from durable leathers. Look for Leckie Work Boots at your shoe store.

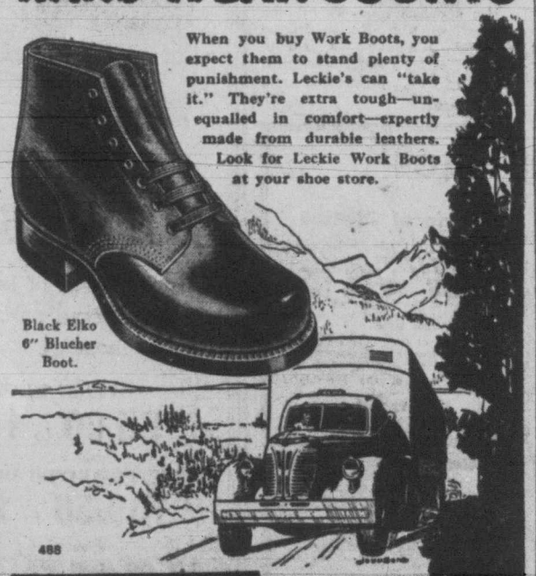

Black Elko 6" Blucher Boot.

488

LECKIES QUALITY WORK BOOTS

"Now I'm *really* worried! They have just told me I can't get life insurance—certainly for the time being and probably never.

"Sure I've been approached before to buy—half a dozen times—but I wouldn't let anyone hurry me into it. I realize now that my family are out on a limb, as far as their future is concerned. I'd give anything for another chance to safeguard my wife, the girls, and young Jimmie."

Your London Life representative knows from experience the danger of delay. Let him help you plan for the future NOW.

London Life
Insurance Company
Head Office - London, Canada

J. BARRACLOUGH, C.L.U., District Manager, 204 Pemberton Building

More Fun In Your House!

When you feed GAINES —nourish *every inch* of your dog!

Feed your dog GAINES! You'll be rewarded, because he'll be healthier, happier, *more fun for your family!* GAINES is *kennel-tested*—biologically proved to be *nutritionally complete*—nourishes *every inch.*

More economical, too!
Gaines costs less to feed than any other type of dog food. It's all food. Some other types contain 70% moisture. Why pay for water? Buy nourishment! Buy GAINES! A 5 lb. bag makes 10 to 12 lbs. of ready-to-eat food.

So easy to feed!
Just add water (soup, milk or gravy). For variety, try GAINES KRUNCHON, which is GAINES Meal compressed into crunchy bite-size pellets.

Here's what your dog gets in every pound!
Proteins as in 1½ lbs. beef; *carbohydrates* as in 1½ qts. cooked oatmeal; *fats* as in 1 ounce butter; *minerals* as in 1¾ lb. cheese; *iron* as in ¾ lb. beef liver.
PLUS all the *vitamins* and *minerals* dogs are known to need.

Wherever dog foods are sold 2 lb. 5 lb. and 25 lb. bags

GAINES
Complete Meal for ALL Dogs

A Product of General Foods

Saanich Farm Group Names Delegates At First Fall Meeting

At the first meeting of the season of the South Saanich Farmers' Institute held at the Temperance Hall, Keating, Brian Hook, Royal Oak, was named delegate to the annual meeting of the B.C. Federation of Agriculture to be held in Vancouver next month.

Elected as members of the group's program committee were W. W. Mickell, institute president, J. J. Woods and Ray Lomont.

Mr. Woods and W. Jones of the Dominion Experimental Farm, who acted as judges for a potato competition, announced that first prize of $20 was won by E. H. Heal, Royal Oak. Second and third prizes, each of $15, went to H. D. Luney and C. S. Fox, repectively.

Prizes were presented by J. Newman of the Gilly Tractor Co., Victoria, donors.

Institute members expressed thanks to mink, cattle and poultry associations for their work which contributed towards the Provincial Animal Pathological Laboratory being retained in Victoria.

Previously, it had been planned to move the laboratory to the mainland.

City Council was invited by the Canadian Legion today to attend annual Refembrance Day ceremonies scheduled at 11 in the morning of Nov. 11 at the War Memorial in front of the Legislative Buildings.

New Corn Yields 75 Per Cent More

NEW YORK (NANA) — An Argentine scientist is reported to have developed a hybrid corn yielding some 75 per cent above all other types.

A Buenos Aires dispatch to Informaciones of Madrid quotes Prof. Jose Maria Andres of the Buenos Aires Agricultural and Veterinary College as saying that the new plant, which he calls H355, is the result of double-crossing two endocrine lines, one smooth and one ridged.

The new semiridged maize, he says, is better suited as animal fodder than the hard maize currently used for the purpose and yields about 1,000 pounds more per acre.

'GOOD SAMARITANS' TACKLE PAINT JOB—Almost 100 parishioners turned out at Manhasset, N.Y., to do a paint job on the interior of their new brick church. Half of the "Good Samaritans" brought their own brushes. The pastor, Rev. George Parker, at extreme left, directed the amateur paint slingers.

$50,000,000 Bequest For School In U.S.

WASHINGTON, Miss. (AP)—Jefferson Military College has qualified for a $50,000,000 bequest by agreeing to teach white supremacy.

The school's announcement came from A. J. Armstrong, business manager and son of George Armstrong, benefactor of the 102-year-old prep institute.

The college declined to publicize its enrollment, but estimates place it at between 60 and 80 cadets.

Young Armstrong said his father had notified the board of trustees he would give the school all of his mineral rights in Mississippi under certain conditions.

These conditions, which Armstrong said the school had accepted, called for the exclusion of "any instructor or employee who is a known Communist or has communistic leanings or who is of African or Asiatic origin."

Richard Bellak, 2469 Foul Bay Road, was fined $10, in default three days, when he pleaded guilty in police court Tuesday morning to not having dimmed the lights of his automobile when approaching a car proceeding in an opposite direction last Thursday evening on Cook Street.

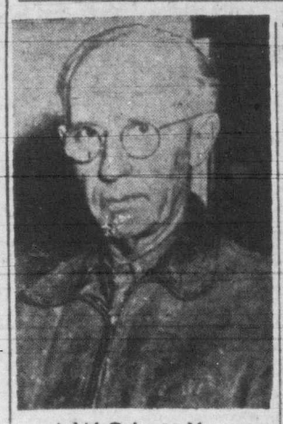

A.W.O.L. 41 Years

Pte. Ray H. Wheaton (above), 65, is back in the U.S. Army awaiting discharge at Fort Lewis, Wash., after being "over the hill" for 41 years. "I've been a deserter since 1908 and I can't stand it any more," Wheaton explained when he turned himself in. He deserted in Newport News, Va. Since the statute of limitations has expired he will be given a dishonorable discharge.—(NEA Photo)

No Failure Wanted

KETTERING, Eng. (CP)—Beverly Baxter told a Conservative Party rally in this town that if the sterling bloc fails, "one Canadian in every four will be unemployed." The Canadian-born Conservative member of Parliament for Woodgreen, just back from a tour of Canada, said in such a case Canadians and Americans "would be eating their dollar bills—that would be all they could do with them."

Health Week

TORONTO (CP) — Canada's sixth annual National Health Week will be observed Jan. 29 to Feb. 1, it was announced here by Dr. J. Z. Gillies, chairman of the health week committee of the Health League of Canada.

"Most tooth loss comes from gum troubles," say dentists.

FIGHT TOOTH DECAY AND GUM TROUBLES } BOTH!

New dental research proves you can help prevent tooth decay as you guard your gums—this doubly-effective Ipana way!

DENTISTS SAY THE IPANA WAY PROMOTES HEALTHIER GUMS!

In thousands of recent reports from all over the country, dentists say the Ipana way promotes healthier gums. *That's just as important as fighting decay*, for dentists warn that you can't have healthy teeth without healthy gums! Try this dentist-approved Ipana care—for healthier teeth and healthier gums *both*.

DENTAL RESEARCH SHOWS HOW IPANA FIGHTS TOOTH DECAY!

Scientific research based on daily dental examinations now proves that every time, *any* time you brush your teeth with Ipana, it helps fight tooth decay by effectively reducing and *keeping down* the acid-forming bacteria. *No other paste or powder is more effective for this purpose.* And Ipana helps **remove** bacteria-trapping deposits that invite decay.

Dentists warn that if you want to save your teeth, you must protect your teeth and gums *both*.

For not only does tooth decay cause untold misery and expense. *Gum troubles cause even more tooth losses than decay*, according to leading dental authorities. And gum troubles can strike anyone—even healthy youngsters and teen-agers—with little warning!

Now you and your family can help prevent tooth decay and gum troubles BOTH—with doubly-effective Ipana dental care.

For new dental research now proves that Ipana's own special formula effectively reduces *and keeps down* acid-forming bacteria—considered a major cause of tooth decay. *Ipana fully meets these standards for an anti-decay dentifrice.*

And more—Ipana is the *only* leading tooth paste specially designed *to stimulate gum circulation—promote healthier gums.*

HERE'S THE DENTIST-APPROVED IPANA WAY—EASY AS 1, 2:

The Ipana way is doubly-effective **1.** *Between regular visits to your dentist*, brush all tooth surfaces with Ipana after every meal. (Ipana's special cleansing formula helps prevent tooth decay—leaves teeth cleaner.) **2.** Then massage gums the way your dentist advises. (Ipana's unique formula stimulates circulation—promotes healthier gums.)

IPANA for Both!

HEALTHIER TEETH, HEALTHIER GUMS

And refreshing Ipana leaves your breath cleaner, your mouth fresher, too!

A Product of Bristol-Myers—Made in Canada

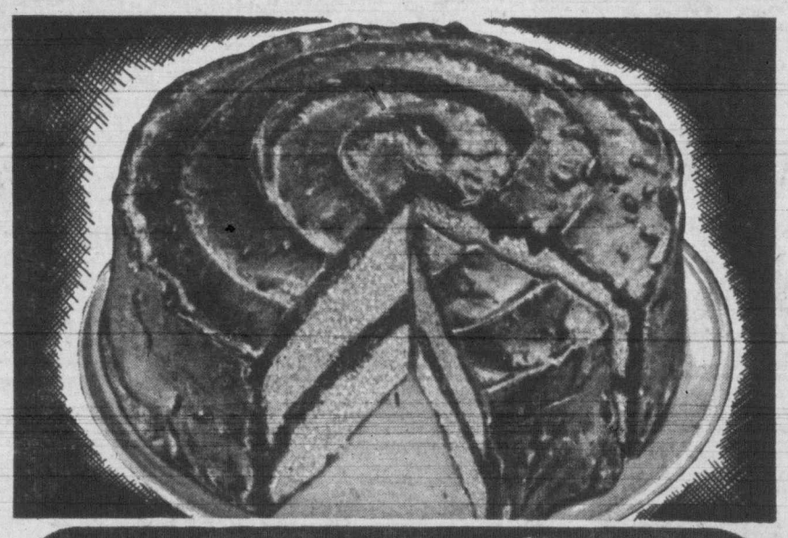

Robin Hood

Fresh Egg

'CAKE MIXES

CONTAIN NO EGG POWDER

...YOU ADD A Fresh Egg

AND GET A BETTER CAKE

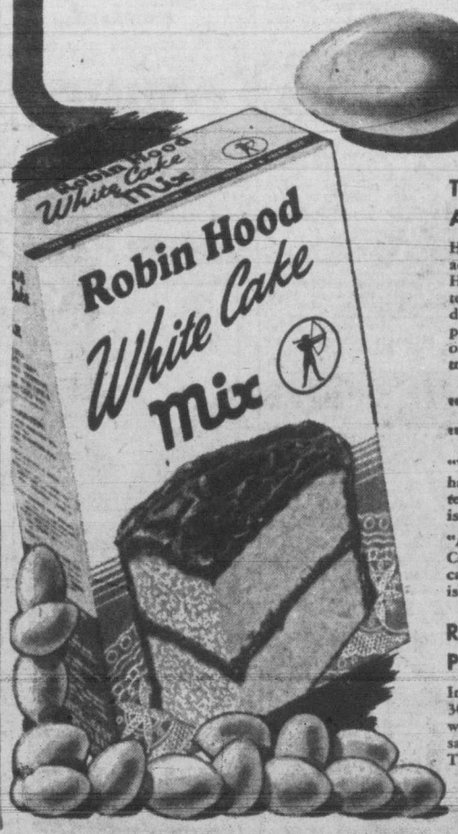

The Fresh Egg Makes A Fresher-Tasting Cake

Higher, lighter, fresher tasting cakes . . . are achieved when you use a fresh egg. Robin Hood came to this decision after months of testing in laboratory and kitchen. They also discovered that cake mixes containing no egg powder keep better in the package. Thousands of Canadian women are discovering these truths for themselves. Users write:

"Just Perfect"
"Used 5 Packages"

"Your ready-mix cakes are the best that I have used yet. They are so lovely and light in texture, and the flavour of your chocolate cake is just perfect."

"After using five packages of Robin Hood Cake Mix, I can safely say it is the very best cake mix I have ever used. It makes a cake that is light and fluffy, that does not dry out."

Robin Hood Mixes Preferred by 2 out of 3

In a recent "make-and-taste" test conducted by 300 women across Canada, 2 out of 3 of these women voted for Robin Hood, because they said the fresh egg resulted in a finer cake. Try Robin Hood Cake Mixes. See for yourself.

C8-49

YOUR 4TH SERIES

Everyone has Something to save for...

YOUR 4TH SERIES

CANADA SAVINGS BONDS

NOW ON SALE!

YOUR 4TH SERIES

Buy them

at banks, investment dealers or through your Company's Payroll Savings Plan

CSB-2

TIMES *Classified Advertising*

B 3131 — 8 a.m. to 5.30 p.m. After 5.30 p.m., except Saturday, B 3132

Announcements

BIRTHS

HARTMAN—To Mr. and Mrs. Dennis Hartman, 321 Maitland Drive, a son, on October 22, 1949, at St. Joseph's Hospital.

LEWIS—To Mr. and Mrs. W. H. Lewis (nee Augusta Marshall), 2167 Lafayette, at Royal Jubilee Hospital, Oct. 26, a daughter, Sandra Mary.

NESBITT—To Mr. and Mrs. Philip Nesbitt, 2624 Wark Street, a son, on October 23, 1949, at St. Joseph's Hospital.

ROBERTS—At St. Joseph's Hospital on October 23, 1949, a daughter, born to Mr. and Mrs. Ernest Roberts of 1426 Taunton Street.

WARD—To Mr. and Mrs. R. Ward, 820 Metchosin, at the Royal Jubilee Hospital, on October 25, 1949, a son (stillborn).

WILKIN—To Mr. and Mrs. Gordon Wilkin, 624 Bryden Court, a son, on October 24, 1949, at St. Joseph's Hospital.

WOODMAN—To Mr. and Mrs. Edward Woodman, 2307 Clark Street, Port Moody, B.C., a son, on October 23, 1949, at St. Joseph's Hospital.

MARRIAGES

STOCK-WESTON—Mr. and Mrs. Ernest R. Weston, 3123 Cedar Hill Road, announce the marriage of their daughter, Constance May, to Sgt. George Herbert Stock, R.C.A.F., son of Mr. and Mrs. P. A. Stock, 3143 Cedar Hill Road. The ceremony took place quietly on Tuesday, October 25, 1949, at 8 p.m., in St. Aidan's Church, Rev. T. G. Griffiths officiating.

DEATHS

BAIRD—Passed away at his home, 2836 Inez Drive, Mr. Rufus Baird, in his 45th year. He was born in Oklahoma, and came to Canada with his parents, who settled in Alberta. He has resided in Victoria for the past six years. He was a member of St. Andrew's Lodge, A.F. & A.M. and the Victoria Lions Club. He leaves to mourn his passing, his widow; three daughters, Margaret, Lorraine and Anita, all at home; two brothers, Carl at 3060 Cedar Hill Road and James at Courtney, B.C.; a sister, Mrs. Harold Utas, Langley Prairie; and his mother at 3060 Cedar Hill Road.
Funeral service will be conducted on Thursday, Oct. 27, at 3.30 p.m. with Rev. T. H. McAllister officiating from Chaplin's Funeral Chapel. Interment in Royal Oak Burial Park.
(Edmonton papers please copy.)

BOWNASS—Suddenly on Oct. 20, 1949, at his home, 506 Pendray Street, John Cottam Bownass, aged 74; born in Yorkshire, England, and had been a resident of this city for 15 years.
Funeral from Hayward's B.C. Funeral Chapel on Friday at 1.30 p.m., Rev. A. H. Cummings officiating. Interment in Royal Oak Burial Park.

BROADLEY—At St. Joseph's Hospital, on Oct. 24, 1949, Capt. William Wigram Broadley, of Burnside Road, in his 83rd year; born in County Cork, Ireland, and a resident of this city for 17 years. He leaves a brother and sister in England.
Funeral from Hayward's B.C. Funeral Chapel on Thursday at 3.15 p.m. Interment in Royal Oak Burial Park.

BULL—On Oct. 24, 1949, at the Royal Jubilee Hospital, Edmund William Bull of 642 Johnson Street, in his 74th year; born in Ontario and a former resident of Regina, Sask., before coming to Victoria two years ago. He leaves to mourn, one sister, Mrs. A. Noble in Ontario; four brothers, Charles Wesley, Regina, Sask.; Arthur and George, Baltimore, Ont.; and John, Edmonton, Alta.; also nieces and nephews.
Funeral services will be held on Friday at 2 p.m. in McCall Bros.' Floral Funeral Chapel, Archdeacon J. K. Irwin officiating. Interment in Royal Oak Burial Park.
(Regina papers please copy.)

CURNOW—On Oct. 26, 1949, at St. Joseph's Hospital, Thomas Clarence Curnow, of 1518 Athlone Drive, aged 61 years; born in Peeskill, N.Y., and a resident of Victoria for one year and of the province for 40 years, formerly of Britannia Beach, B.C. He leaves two daughters, Mrs. Neville Gerrard, Prince Rupert, B.C., and Mrs. Harold Hayden, Vancouver, B.C.; his mother, Mrs. M. Curnow, Victoria; one brother, Jim, Britannia Beach, B.C.; three sisters, Mrs. E. Beare, Mrs. Thomas Payne and Mrs. Harry Saville, all in Victoria. He was a member of the I.O.O.F., Victoria Lodge, No. 1.
The remains are resting in Hayward's B.C. Funeral Chapel pending funeral arrangements.

FOLKARD—Passed away at Royal Jubilee Hospital on Oct. 25, 1949, Mrs. Mary Isabel Folkard, aged 64 years, born in Richmond, Ont., and a resident of Victoria for the past year and a half, formerly of Ottawa, Ont., for 45 years. Survived by two daughters, Mrs. Isabel (Dolly) Bent of 2838 Parkview Drive, and Mrs. J. A. Page, Rio de Janeiro, South America. The late Mrs. Folkard was a life member of the Women's Auxiliary of the Anglican Church.
Funeral services will be held in Christ Church Cathedral on Friday, Oct. 28, 1949, at 1.30 p.m., Very Rev. G. R. Calvert, Dean of Columbia, officiating. Interment in Royal Oak Burial Park. Arrangements with the Sands Mortuary Ltd., Funeral Directors.
(Ottawa and Vancouver papers, please copy.)

LOGVINOFF—On Oct. 25, 1949, Alma Laura Dunn, loving wife of Fred Logvinoff, 981 No. 6 Road, Lulu Island, B.C., in her 50th year. Also survived by her step-son, John Logvinoff, Bamfield, B.C.; her step-daughter, Mrs. Vera Debtford, New Westminster, B.C.; three brothers, Logie Dunn, Victoria, B.C.; Ted, Sunset Prairie, B.C., and Charlie, Vancouver; two sisters, Mrs. Mary Walker, Pincher Creek, Alta., and Mrs. M. Fitzgerald, San Pedro, Calif.
Funeral service Friday, Oct. 28, 1949, at 1 p.m. in the Mount Pleasant Undertaking Company's chapel, Kingsway at 11th Avenue., Rev. S. E. Higgs officiating. Interment at Victoria, B.C.

McLEAN—Passed away at the Veterans' Hospital, Mr. Andrew Douglas McLean, in his 74th year. He was born in Kent, England, and came to Canada 50 years ago. He resided in Winnipeg before coming to Victoria 30 years ago. He was a member of the Britannia Branch, No. 7, B.E.S.L. He is survived by his widow at 37 Metchosin Road; a son, David, Calgary; and a brother, David, in England.
Funeral services will be held on Friday, Oct. 28, at 2 p.m., with Rev. H. J. Jones officiating from Chaplin's Funeral Chapel. Interment in St. John's Cemetery. (No flowers by request.)

PEATT—Passed away at 442 Barnard Street, Mrs. May Peatt, widow of the late George Peatt, Winnipeg. She is survived by a son, George A. Peatt; and two daughters, Miss Susan Peatt, Winnipeg, and Mrs. John P. Simon, Victoria.
Funeral service will be held on Thursday, Oct. 27, at 11 a.m. from St. Luke's Church, with Rev. Frederick Pike officiating. Interment in St. Luke's Cemetery. Chaplin's are in charge of arrangements.

WHERRY—Passed away at the home of his daughter, at 851 Vale Street, on Oct. 25, 1949, Mr. Nathaniel T. Wherry, aged 72 years, born in Westerville, Ohio, and a resident of Victoria for the past 41 years. Survived by two sons, Ralph D. of 754 Cloverdale Avenue, and Lawrence A. of 3119 Albina Street; one daughter, Mrs. Robert Baxter of 851 Vale Street; four grandchildren of Victoria; also two nieces and one nephew in Ohio. The late Mr. Wherry was manager of T. Wherry, taxidermist, for many years, now known as T. Wherry & Son.
Funeral services will be held in the Memorial Chapel of Chimes of the Sands Mortuary Ltd., on Saturday, Oct. 29, at 3 p.m., Rev. Dr. A. E. Whitehouse will officiate. Interment in the Colwood Burial Park.

ANNOUNCEMENTS (Continued)

DEATHS

CORDWELL—On Oct. 20, 1949, at New City, N.Y., Richard Cordwell, formerly of Mill Bay and Victoria, B.C. He leaves to mourn his loss two sisters, Mrs. Hilda Youmans, New City, N.Y., with whom he resided and Mrs. Grace Cooper Coggin, Worthing, Eng., and nieces and nephews.

FLORISTS

ALL FLORAL WORK ARTISTICALLY designed. We grow our flowers. Brown's Victoria Nurseries 618 View St. G6612. G3527 x

Creators of Distinctive Floral Designs
THE ISLAND FLORIST
755A Yates Street E 0743 x

CALL SWEETHEART FLORISTS, B 3331. Day or night. For lovely floral tributes. x

ANY FLORAL DESIGNS — LOWEST prices. N. S. Pollock, 1315 Douglas Street. G 5315.

Funeral Designs, Weddings, Bouquets, Corsages. Fresh Cut Flowers Delivered. WOODWARD, Florists 619 Port. G5614.

3 FUNERAL DIRECTORS

B.C. FUNERAL CO. (HAYWARD'S) LTD.
Established 1867
Moderate Charges Lady Attendant
734 Broughton Street
Telephone E3614

Quiet Dignity at Moderate Cost
CHAPLIN'S FUNERAL CHAPEL
Formerly Curry's — G5512
Opposite Christ Church Cathedral

McCALL BROS.
"The Floral Funeral Chapel"
David M. McCall James M. McCall
Graham E. McCall Torrey A. McCall
and Associates
1400 Vancouver Street Phone G2012

SANDS MORTUARY LTD.
"THE MEMORIAL CHAPEL OF CHIMES"
Distinctive Service at Reasonable Charges
The Sands Family and Associates
QUADRA AT NORTH PARK STREET
Day and Night Service — E 7511 tf

THOMSON FUNERAL HOME
Established 1911 (Formerly of Winnipeg)
COMPLETE SERVICE AT MODERATE COSTS
LADY ATTENDANT
1625 QUADRA ST. AT BALMORAL RD.
PHONE G2612

4 MONUMENTS

Curbings, Markers, Tablets and Monuments. STEWART MONUMENTAL Wks. Ltd., 1401 May Street. G 3452. Est. since 1896.

5 COMING EVENTS

ANNUAL "SPOOK PARTY"
Saturday, Homesteaders, Lower Crystal. Old-time frolic. Ghost costume prizes! 9-12. 50c. Practice dance 8.30. x

ATTENTION! ORIGINAL LAKE HILL old-time dance. Scafe's orchestra, now at King's Road Hall, every Saturday night, 9 o'clock. Admission 50c. Coffee. x

ATTENTION! VICTORIA WHIST AND Bridge Club, 1417 Government Street, Westholme Hotel. Wednesdays, progressive whist, 8.30 p.m.; first prize $7, second $4, third $2, fourth $1; also five extra grocery prizes. 25c admission. E8033. 1-98

BERT WHITE'S AGENCY. VERSATILE entertainers for all occasions. 923 View Street. Phone G 4077. x

BINGO—WEDNESDAY, OCT. 26, 8 P.M., Esquimalt Legion Hall, 622 Admirals Road. Door prize, refreshments. 2-98

BRIDGE
Progressive bridge Tuesday, Nov. 1, at 8.30 p.m. Admission 35c. Cash prizes. Victoria Whist and Bridge Club, 1417 Government St. E8033. Open to the public. 6-103

HALLOWE'EN DANCE—PRINCE ROBERT House, Friday 28th; dress optional; good music; prizes. Auspices Jill Tars Club. 50c. 3-99

HALLOWE'EN DANCE IN NEWLY decorated hall, Knights and Dames of the Thistle, 715 Johnson St., 9 o'clock, Oct. 28. Admission 50c. 5-100

HALL WITH KITCHEN, PIANO, SUITable for club meetings, receptions, for rent by day or month; central. E 3452, evenings or Sundays E 3840. 26-107

HAVE MOVIETTE CANDID PHOTOS AT that dance or party. Phone E 7187-E 8910. x

MASQUERADE DANCE, FRASER ST. Hall, Saturday; prizes. 4-101

McMORRAN'S SEASIDE DANCING Pavilion, Cordova Bay. Dancing every Saturday night 9-12. Stan Cross' orchestra, tombola prizes. Make it a date to dance in the friendly atmosphere at McMorran's. tf

MOOSEHEART DAY BAZAAR, K. OF P. Hall, Thursday, Oct. 27, 2.30 p.m., featuring home cooking, aprons, children's wear and afternoon tea with readings. Evening program of cards and games. Tombolas and good prizes. All welcome. 3-98

OLD-TIME!
SATURDAYS, dance to Mrs. Stewart's orchestra at Britannia Auditorium, on Arenaway. A good time for all. 9-1. 50c. tf

OLD-TIME!
Dance to Stewart's Orchestra every Wednesday at Britannia Auditorium, on Arenaway. 9-12. 50c. Beginners also welcome! tf

PLAY THE EASY WAY. POPULAR piano. A simplified system. King Kole, speed system. New location—710 Johnson, above Douglas St. Over Quarter Cab. E 2889. x

PRE-HALLOWE'EN DANCE, LAKE HILL Hall, Wednesday, Oct. 26. Introducing the Four Aces, a modern band for your dancing pleasure. Coffee. Prizes. Admission 50c. Dancing 9 to 12. 5-98

ROLLER SKATING, DOUGLAS ROLLER Gardens, Hallowe'en masquerade and fancy dress carnival, Monday, Oct. 31. x

WHIST AT 8 P.M., EVERY THURSday, Esquimalt Community Centre, 1123 Colville, 10 minutes on bus from Douglas on Yates; prizes, refreshments; 25c. 1-98

YOUNG PROGRESSIVE CONSERVAtives meet Hotel Douglas, Thursday, Oct. 27, 8 p.m. Whist drive to follow. Senior members of federal and provincial associations are earnestly invited to attend. Enquires, secretary, E8891. 2-99

TIME TO EAT

Take Some Home—As You Go By
BURNSIDE FISH AND CHIPS
Burnside at Wascana x

LIGHT LUNCHES, SNACKS, ICE CREAM service. High School Snack Shop, Gladstone at Fernwood.

LOST AND FOUND

LOST—BROWN MOROCCO LEATHER wallet, zipper closing; driver's license enclosed, name "Mrs. Ruth Nysvee." Reward. Phone B5464. 2-99

LOST—EAR CRYSTAL AND BUTTON. Finder please phone E4837. Reward. 3-98

LOST AND FOUND (Continued)

LOST—HUNTING COAT, THURSDAY, on or near Stellys Road. Reward. B4016. 3-99

LOST—LADY'S WRIST WATCH, INitials "P.G.B." on back; outside Red Cross Lodge or on Yates Street; sentimental value. Reward. Colquitz 142X. 3-99

LOST — SATURDAY AFTERNOON, black plastic change purse. Contents urgently needed. Reward. G5228. 3-98

LOST—SMALL BLACK NOTEBOOK, with car insurance slip, garage receipts, personal papers, etc., enclosed. B4675. 3-99

LOST—SMALL PURSE, SUNDAY MORNing, containing $18. Reward. G0891. 3-99

LOST—ON TUESDAY, 2.30 P.M., BROWN leather wallet, vicinity Johnson Street Liquor Store. Reward. G7010. 3-100

LOST—WALLET, BETWEEN SPEED and Topaz Avenues, Sunday afternoon, containing personal papers and photographs. G1555. 3-98

7 PERSONAL

AMBASSADOR HOME SERVICE
CHESTERFIELDS — CHAIRS — RUGS
Cleaned in your own home. All work guaranteed. Ready for use the same day.
Our Special Formula Cleans, Disinfects, Demoths
B 5532

ALCOHOLICS ANONYMOUS
Beacon Hill Chapter. Confidential information and advice to alcoholics. Write P.O. Box 532.

ARTISTIC AND MODERN PICTURE framing. Many styles at Diggon's.

ANGORA SKI SHOES OR BEDROOM slippers by Grandmere, $1.98. At the Beehive, 613B Fort Street.

BOOKS BOUGHT, YEA AND SOLD. THE Haunted Bookshop 845 Fort. B1427

BRONCHIAL ASTHMATIC ATTACKS can be quickly relieved with "Davis Asthama Remedy No. 7895." Get a three weeks' supply $3.00, at Darling's Pharmacy and all druggists. x

CATERING SERVICE — WEDDINGS, cocktail parties, banquets, teas, etc. B 1737 26-113

CRESS BUNION SALVE—FOR AMAZING relief, your druggist sells Cress. 1-98

DETECTIVE SERVICE
GOVERNMENT LICENSED AND BONDED INVESTIGATORS. WILL HANDLE ALL TYPES OF INVESTIGATIONS.
NATIONAL INVESTIGATION AGENCY LTD.
749 BROUGHTON ST. G 7814 26-106

DOMESTIC SALES MOVING TO NEW location, Nov. 21, to 28 Burnside West. 26-121

EXQUISITE HAND-MADE RUGS
Made to order in any color or design you wish.
B.C. CRAFT HOUSE
839 Fort (near Johnny's) G1569

HAVE YOU A MORTGAGE OR AN agreement for sale that you receive monthly payments from and are auxious to sell to realize your cash? Phone B1612. Ask for Mr. Smith for appointment, or he will call at your home at your request. Financial Survey Limited, 1324 Government Street x

LADIES' AND GENTS' TAILORING — Alterations. First class work. G 4712. Eves., E 8967 26-112

LOWEST PRICES — LARGEST STOCK on the west coast. Fireworks at Wing Sang Lung, 1411 Government St.

MRS. MARGARET T. BELL, NU-BONE Corset Salon, 715 View (first floor). G 7443. 26-116

MOTHERS!
Rent a Carriage or Stroller While Shopping With Baby — 25c Daily
ROBINSON'S
1307 Broad Street E6212 x

MME. CAMILLE AT TERRY'S, GIVES longer palmistry and teacup readings. 26-123

ORDERS TAKEN FOR CHRISTMAS PUDding, cake, mincemeat. Phone E 4533. 26-118

OPTICAL SERVICES
Broken lenses and frames duplicated. Eye examination arranged with an eye physician. Corrected glasses supplied to your prescription or your present glasses duplicated in a modern style.
MAYCOCK OPTICAL LAB.
1316 Broad Street, Room 101
Telephone G 7651 x

PICTURE FRAMING. FIRST-CLASS JOB guaranteed. Large stock of moldings. Williamson's 640 Fort Street. x

REMEMBER LAST WINTER? BASEments waterproofed, guaranteed made dry. E 6322. x

RUBBER STAMPS AT ONCE AT DIGgon's

SKINNY MEN, WOMEN! GAIN FIVE TO 15 lbs. New pep, too. Try famous Ostrex Tonic Tablets for double results; new healthy flesh; new vigor. New "get acquainted" size only 60c. All druggists. 3-100

SAVINGS
AT THE BARGAIN SHOP TODAY. Rayon Candy-Stripe vest and panties in large sizes. Reg. $1.70 per set. Special, 69 cents.
Large cotton panties, cuff legs, vests to match. Reg. 75c each. Special, 39 cents.
Plastic Cloths, covers, etc., toys, kitchen hardware.
Remnants and ready-mades.
Kiddies' wool dresses and jerseys.
BARGAIN SHOPS LTD.
Douglas at View Street, upstairs.

SHOTBOLT'S COMPOUND BALSAM OF honey for coughs and colds. Shotbolt's Drug Store 589 Johnson Street. x

SPECIALISTS IN HAIR CUTTING. DO all types of beauty culture. Joyce's Beauty Salon. 806 Humboldt. B4547. 26-101

TRUSSES CORRECTLY FITTED. WE stock popular types, all sizes. Private fitting room. Cunningham Drug, FORT and Douglas G 8091

VIVIAN'S BEAUTY SALON, 897A ESQ. Road. Open daily, 9 till 6, except Wed. Permanents, fingerwaves. (Nr. Head St.). 26-122

YOU SIMPLY CANNOT BE "LOVELIER tonight" if your face is all disfigured with unsightly moles and superfluous hair. Come and have these safely and permanently removed and be a happy girl.
Dorothy Hanman, 403 Scollard Bldg.
G7042 Victoria, B.C. 26-101

ZERO—COLD WATER SOAP—WILL NOT shrink your finest woolens. Obtainable at The Beehive, 613B Fort. x

10 BEAUTY SHOPPES

ACT NOW FOR OUR TWO-FOR-ONE specials in permanents and cold wave. New Ray Beauty Shoppe. 833½ Fort. G3644.

COUPONS VALUABLE TO YOU.
$1.00 on Child's Cold Wave.
$3.50 on a Machine or Machineless.
$5.00 on a Cold Wave.
35c on a Haircut.
50c on Oil Treatment, Hair Dye or Bleach
COME IN and get Your Coupons TODAY —good until December 13 only
THE LA FRANCE BEAUTY SALON,
715 View Street. Madame Miles, G 7443

10 BEAUTY SHOPPES (Continued)

RECONDITION YOUR HAIR WITH Bonat, the new Lifeoil cream permanent wave—every curl steamed in a bath of oil. Avalon Beauty Salon E0532. Upstairs above Kresges.

HOLLYWOOD BEAUTY SALON, 617 Fort Street (above Nutshell). E0433. Prop., Peggy Henderson. x

NEW PERMANENTS — FINE HAIR A specialty. Bobette Beauty Salon, Room A, Campbell Bldg. G6852.

PERMANENTS GIVEN IN YOUR HOME. Bill Atkinson. B1333.

SUSSEX BEAUTY SALON
786 BROUGHTON ST.—For Appointment Please Phone E5115 x

TRU ART BEAUTY SALON—PERMAnents a specialty; test curl given. Mary Olsen. 1036 Fort Street E8234. tf

TYRRELL'S LTD.—PERMANENT WAVE specialists at T. Eaton Co., fourth floor. E4141.

VOGUE BEAUTY SALON, 717 VIEW. Lorne Tantow, proprietress B1112. x

FOR THE BRIDE

ACME PRESS LTD.—WEDDING INVItations neatly and correctly printed. E2821. New address 813 Broughton, opp Royal Theatre.

Business Cards

BRICKLAYERS

BRICKWORK—CHIMNEYS AND FIREplaces built and repaired. Free estimate. First-class work. E9653. 26-99

BULLDOZING

BULLDOZING — EXPERIENCED OPERator, reasonable rates, free estimates. J. Don Thompson. Phone G3850. tf

BULLDOZING, LAND CLEARING, ROAD grading, excavating, backfilling. The right machine for every job. John D. Kissinger Jr. Day E8425 night B3947 x

BULLDOZING, EXCAVATING, BACKfilling, land clearing. Free estimates. B 4391 or B 2992. 26-117

CABINETS

KITCHEN CABINETS, STORE FIXtures made to your specifications. Variety Wood Products. 650 Montreal St. G1833. x

CARPET CLEANERS

CALL CAMEL RUG AND CHESTERfield Cleaners, E 8916. Cleaning and guaranteed mothproofing. Work done in your home or taken out.

PHONE THE VICTORIA CARPET AND Furniture Cleaners. B 2834. tf

CARPENTERS

ALL CARPENTRY AND ALTERATIONS. No job too small. G 0769. tf

CALL THE HOUSE DOCTOR FOR ANY kind of repairs, small or large. We can fix it. E8773 - E7959

HOME BUILDERS — SAVE TIME, money. Have window frames, kitchen cupboards made by experts on the job. Phone E3525. 26-104

KITCHEN CABINETS BY "MEL." Estimates. 1123 Pandora. x

OLD KITCHENS MADE NEW, CABInets modernized. Excellent workmanship. B1087. 26-105

CHIMNEY SWEEP

E0875 BRINGS JACK LEONARD'S "Super Service" Chimney Sweep. x

CATERERS

CATERER — FOR WEDDINGS, BANquets, dances. G 7429. Mrs. Norris tf

CEMENT CONTRACTORS

CROCKER, CEMENT CONTRACTOR — Anything in concrete. E4724. 26-104

FOR EXPERT CONCRETE WORK
SIDEWALKS
FOUNDATIONS DRIVEWAYS
Phone PAUL ZALUSKI — B 2414
Good Job Every Time

CONTRACTORS

ALTERATIONS AND ALL KINDS OF repairs. S. E. Weismiller. B1253.

ALTERATIONS OR BUILDING REpairs of all kinds. Free estimates. Cabinets a specialty. E3989. 26-122

ROCK BLASTING, CONCRETING, sewer and drain instalation. A. J. Barr. G 5152.

DRAUGHTSMEN

PROFESSIONALLY DRAWN PLANS V. L. Burr, studio of house design 3020 Douglas. B2244. x

ENGRAVERS

PHOTO ENGRAVING, HALF-TONE AND line cuts. Times Engraving Department. Phone B3131. x

ELECTRICAL WIRING—REPAIRS

COLE ELECTRIC SERVICE. Alterations, repairs, fluorescent lights, etc. G5249.

IF YOU'RE A BUTCHER, A BAKER, A candlestick maker or any of dozens of other kinds of merchants, you can profit by advertising in the Times Classified Ads

They'll Do It Every Time

BUSINESS CARDS (Continued)

FLOOR POLISHING

ALL TYPES OF FLOORS EXPERTLY cleaned, waxed and polished by machine. Homes our specialty. Gregg's, established 1920. G5023. x

FLOOR SURFACING

CAPITAL FLOOR CO. FLOORS SANDED and refinished, asphalt floor tiles. Free estimates. G5605. tf

FLOOR SANDERS AND EDGERS FOR RENT BY HOUR OR DAY
ALSO ELECTROLUX VACUUM CLEANERS
Low Rates, Complete Line Floor Finishing Materials, Fillers, Shellacs, Varnishes, Brushes, etc.
SHAWNIGAN LUMBER YARDS
2000 Government Street G 2311 x

HIGH CLASS FLOOR WORK, INCLUDing waxing and electric polishing. B 1253. x

V.I. HARDWOOD FLOOR CO. 2100 Douglas Street. Free estimate. G7314.

Floors Stay Beautiful When Sanded and Finished by Bruce Irvine
Tile, Hardwood and Fir Flooring
Call and See Our Display
B.C.R. and AGENCIES 715 View Street
E6822 Night: G6604. E3468

FUR REPAIRS

FURS
ALL TYPES OF FUR WORK
Fur coats remodeled, repaired, relined, cleaned, glazed, demothed.
Modearte Charges Will Call
PAUL 305 BEACH DRIVE B3380 26-103

FURNITURE REPAIRS

FIRST-CLASS FURNITURE REPAIR WORK
No Job Too Small—Estimates Given
All Work Guaranteed
ROBERT STEWART
176 Memorial Crescent B 3963 x

FURNITURE REFINISHING

"DON'T REFURNISH — REFINISH"
Modern Office and Antique Furniture Repaired and French Polished
Free Estimates
SPECIALTY FINISHERS
2220 Douglas Street B4612 x

GLASS

GLASS AND MIRRORS OF ALL KINDS. Pacific Glass Ltd., 932 Pandora St. B 3141. x

GUNSMITH

FRED E. BEHNSEN, 629 PANDORA. E7714.

IRON WORKERS

LES PASSMORE Ornamental Ironwork
2504 Government G3632 x

LAWN MOWERS

PRICE'S KEY SHOP MOVED TO 847 Fort Street. See us for precision lawn mower sharpening. Prompt delivery. Phone G 6221 x

MOVING AND STORAGE

ALERT SERVICE MOVING, SHIPPING, heavy hauling. 739 Broughton Street. Phones E 4101-4102 x

MERCHANTS — "THE MOVERS"
G4421
Local and Long Distance
620 Pandora

PAPERHANGING & PAINTING

A1 BETTER-CLASS INTERIOR AND exterior decorating. Wadden and Crowther. E 5007.

A JOB THAT IS GUARANTEED
PAINTING and PAPERING by EXPERTS
J. GOLDIE and A. G. DAY
Phones: COLQUITZ 139M B 3651

CULLINGFORD, E 7070. PAINTING AND decorating, paperhanging, etc. tf

ATTENTION! WE GIVE OUR BEST TO all jobs of painting and decorating. For free estimate phone G 4077. x

A1 PAPERHANGING, PAINTING, ETC.
Inquire About Extra Special Rates
THE BEST FOR LESS When You Call
ACME DECORATORS
T. HARKER E8773 x

ALL TYPES PAINTING AND DECOrating, brush and spray. Paperhanging, texture work. Estimates free. Terms if desired.
FRANK CLARKSON
922 Pandora Avenue G7836 tf

GEO. E. GOODWIN, FORMERLY OF Regina Painting and decorating contractor. B5491. Res. G9198. Satisfaction guaranteed. 3528 Estevan. Est. 1911.

EXPERT PAINTING AND DECORATing. Jack Ritchie E5035 26-103

LENNAX BROS. PAPERHANGING, INterior decorating, exterior painting, spraying. Estimates free. Phone B3752.

$10 AND UP PAPERS THAT ROOM includes paper. D. Smythe, B3337

YES . . . IT DOES PAY TO ADVERTISE in the CLASSIFIED SECTION of the TIMES

Just Phone B 3131

and tell a TIMES AD TAKER what's needed. Within a few hours your message is CARRIER DELIVERED to just the right person in one of the many homes it reaches DAILY. DON'T WAIT for whatever's needed, have it RIGHT AWAY by phoning

B 3131
OR
AFTER 5.30
B 3132

Open Daily (Except Sunday) 8 a.m. to 8 p.m.
SATURDAYS: 8 a.m. to 5.30 p.m.

BUSINESS CARDS (Continued)

PLATING

RE-SILVERING CHROME, NICKEL, copper, etc., repairs. V.I. Plating, 1009 Blanshard. x

PLASTICS

CUSTOM MANUFACTURERS
ANYTHING IN PLASTICS
PARAGON PLASTICS
1219 WHARF ST. E 5141 tf

PLASTERING

PLASTERING AND STUCCO WORK. Experienced tradesmen. Robert Holliston G 6934 x

PLASTER AND STUCCO REPAIRS A specialty, antique ornamental designs and colors; first-class work reasonable. G6732. 26-123

PLOWING

GARDENS, LAWNS ROTARY PLOWED. Machine goes through small gate. Frank Glass. G1305. x

JACK'S ROTOTILLER SERVICE. GARdens rototilled or cultivated. B 1352. tf

ACREAGE AND GARDENS PLOWED and disced, excavating and leveling, etc. Ford tractors. Jewkes E 7377 tf

PLOWING—GRADING AND EXCAVATing. Ford tractor. C. E. Carlson. B 1347. tf

PLUMBING AND HEATING

ALBERT V. DENT. G 3790. FOR BEST results at reasonable prices. Plumbing, heating and repairs. Free estimates. x

REPAIR WORK AND ESTIMATES. Victoria Plumbing Co., 1805 Cook G1553 x

PRINTING

FINE PRINTING—SOCIAL, BUSINESS. Everything from a card to a catalogue at Diggon's.

REFRIGERATOR REPAIRS

FRIGIDAIRE
SALES and SERVICE
FACTORY TRAINED SERVICE MEN
McLENNAN, McFEELY & PRIOR LIMITED
1400 Government Street Phone G 1111 x

ROOFING

HOME ROOFING AND BUILDING PRODUCTS LIMITED
Approved Applicators of GENUINE DUROID SHINGLES
ROCKWOOL INSULATION installed by the latest blower method
ARMSTRONG'S Asphalt and Rubber Tile
Armstrong's Linoleum
—ESTIMATES GLADLY GIVEN—
Terms Arranged
HOME ROOFING AND BUILDING PRODUCTS LIMITED
2006 Government Street G 5241

BUSINESS CARDS (Continued)

SASH AND DOORS

DRYSDALE
SASH AND DOOR CO. LTD.
STOCK
OR
MODERN MILLWORK
1730 COOK PHONE G4411
Near the Ball Park

STAMPS, COINS, CURIOS

I WANT SIX WROUGHT IRON SHEPherd's lanterns, suitable for California mission hotel. Price and particulars at once. Box 548 Times. x

WANTED—10 SETS OF BRITISH CORonation Stamps, mint condition. Give price to Box 549 Times. x

TAILORING

ALTERATIONS AND REPAIRS, LADIES suit and coat materials sold by the yard. Jack Davis 623 Yates Street.

CUSTOM TAILORS TO LADIES AND gentlemen. Popular prices. Murrell's, 1317 Broad tf

TREE FELLING

TREES FELLED, CUT UP; HOUR OR contract. 1078 Oliver. G4598. x

TREE SURGERY

A COMPLETE TREE SERVICE
SCIENTIFIC PRUNING AND SPRAYING
DANGEROUS TREES REMOVED. CUT UP
LAWNS DE WEEDED
CHARLES A. COWIE
B 1676 EVENING B 2065 x

VACUUM REPAIRS

ALL ELECTRIC VACUUM CLEANERS repaired. Parts all makes. Brushes rebristled, wheels switched, bags, belts, motors reconditioned. Call G3113. 897 Fort.

WASHING MACHINE SERVICE

BEATTY
SALES and SERVICE
FACTORY TRAINED SERVICE MEN
McLENNAN, McFEELY & PRIOR LIMITED
1400 Government Street Phone G1111 x

DON'T ENVY A BEAUTIFUL WOMAN
BE ONE!
COMPLETE MACHINE SHOP SERVICE ON ALL MAKES OF WASHING MACHINES
KER ELECTRIC
1119 FORT STREET
B 3425

WOOD AND COAL

A BARGAIN—100% FIR; 2 CDS. $13. Delivery right away. Phone day E 8842, night E 3070. Safeway Fuel. 26-120

A1 FIR—UP-ISLAND, DRY; USE KITchen, furnace, fireplace. 12" length, hand-picked, no rubbish, $6 cd. Fir, 12" length, use kitchen, furnace, fireplace, hand-picked, no rubbish, bone-dry, $6.65 cd. E 0883, night and day. 26-115

A SPECIAL FOR SOOKE DRY WOOD. Dry inside fir blocks, mixed with bark slabs, 12-in. If you want good wood, buy SOOKE DRY WOOD, the one and only wood on this island that doesn't go in water. All hand-picked. No rubbish. Now only $6 cord, in 2-cord lots. For the best buy and quick delivery, phone E 8925. 26-112

BONE DRY FIR. IMMEDIATE DElivery. 1 cord $7.50; 2 cords $15.00. G 1755. 26-106

DRY NUMBER ONE FIR
Guaranteed all first growth. Immediate delivery. Guaranteed never in water.
1 cord $6.75. In 2½ cord lots.
We guarantee absolute satisfaction.
G 1755 26-108

For any kind of fireplace,
If you are really wise,
You'll have lots of Kolpak
Among your fuel supplies.
KOLPAK FUEL
521 David St. B 1031 x

SPECIAL SALE
NO. 1 DRYLAND DOUGLAS FIR WOOD
Thick Bark Slabs mixed with inside blocks.
TWO CORDS $12
Phone B3834 or B1973
ISLAND FUEL SUPPLY COMPANY
26-122

COAL-O-MATIC UNITS
The Answer to True Heating Economy
You may now purchase your unit from the
ACTIVE FUEL CO.
Island Distributors for Coal-O-Matic
760 Fort Street, Victoria, B.C. E5343 x

COAL COAL COAL

DRUMHELLER—	
Lump	$18.00 ton
Egg	$17.10 ton
Nut	$14.35 ton
TABER—	
Lump	$17.25
Egg	$16.25
Nut	$13.65

ORDER NOW
HARKNETT FUEL
737 PANDORA AVE. G2647 x

SPECIAL—ONE WEEK—SPECIAL
OWING TO SHORTAGE OF YARD space we are cutting up all our cull lumber and edgings into 12-in wood. This wood is very easy to split and lot of it dry enough to burn right away. It is good for kitchen, kindling, heater and furnace, etc. Special clearance price:

2 cords	$ 6.50
4 cords	$12.00

For immediate delivery anywhere phone
G 2452
WHOLESALE FUEL, 760 TOPAZ

INSIDE BLOCKS, ALL CLEAN NO. 1 wood from the yard; 1¼ cords for $7. B 3183 26-106

DRYLAND SAWDUST CO.—$6.50 A unit, sacked. Immediate delivery. Delivered anywhere in Victoria. We get our sawdust from Langford sawmills. G5630, day or evening. 6-103

WOOD AND COAL (Continued)

UP-ISLAND FIR WOOD—PROMPT DElivery, $6 cord; $12 two cords. Nanaimo Fuel. G6933. 25-100

SAWDUST
WE HAVE OUR GOOD SAWDUST NOW
J. E. PAINTER & SONS
617 Cormorant Street G3541 x

Professional Cards

ACCOUNTANTS

CAPITAL BOOKKEEPING SERVICE
1123 VANCOUVER ST.
Complete Accounting and Auditing for Small Businesses.
Phone: Office, B 4351. Evenings, Mr. Whyte, B 6736.

CHIROPRACTORS

DONALD J. ELDER
CHIROPRACTOR (REG.)
612 VIEW STREET G9615
ROYAL TRUST BUILDING x

JOHN M. STURDY
"Specific Chiropractor"
Neurocalometer
1123 Blanshard E5034

13 EDUCATIONISTS

BE PREPARED! BUSINESS, SECREtarial, radiotelegraphy, civil service course. Day and night classes. Sprott-Shaw School.

ROYAL BUSINESS COLLEGE, 1006 GOVernment. G6016. Maurice Toser. tf

15 DRESSMAKERS

MRS. MORRISON—DAY AND EVENING dresses, suits, coats (Roy import). E6726.

MUSIC

SWEET OR SWING
BEGINNERS OR ADVANCED—Also popular vocal stylings. Age no drawback. REX SCHOOL OF POPULAR MUSIC
Don Partridge, Manager and Teacher
568A Yates Street Phone G 5031

FINEST VOCAL TUITION—FORMERLY Hamburg Conservatory, Toronto. Florence Gunn. G2062. tf

PIANO—EXPERIENCED TEACHER, 16 years Regina. Mrs. Abbott. G 7442. 26-119

OPTOMETRIST

OPTOMETRIST—HOWARD L. McDIARmid. Complete optometric service. Appointment E7111, Hudson's Bay Co. 26-123

PATENT ATTORNEY

MARKS & CLERK, PATENT ATTORneys, 904 B.C. of Toronto Bldg., Victoria.

Employment

18 AGENTS AND SALESMEN WANTED

EASY WAY TO BECOME STENOGRApher through ABC shorthand. One hundred words per minute in 10 weeks home study. Free folder. Cassan Systems, Toronto. 1-98

EARN EXTRA CASH
Make more money easily in spare time. Just show our beautiful Canadian-made Christmas cards to your friends. They sell on sight. Many assortments. Gift cards, seals, tags, wrappings, everyday cards. Beautiful free album showing personal cards. Liberal commission. Write today for unusual offer. The Douglas Greeting Card Co., 50 AU Bleecker Street, Toronto. 1-98

19 HELP WANTED—MALE

AUTO BODY MAN, MUST BE FIRSTclass. Apply H. Banks, Wilson Motors. 6-100

OFFICE MANAGER FOR LARGE wholesale firm. Qualified accountant with credit granting experience preferred. Apply to Box 2669 Times, stating age, experience, education and salary expected. 3-99

STOCK CHECKERS WANTED IN VICtoria store. Young men preferred to fill these progressive positions. Write, giving age and details of experience to Box 2668 Times. 3-98

HELP WANTED—MALE AND FEMALE

BOY OR GIRL TO DELIVER NEW monthly song writers' magazine to newsstands and collect. Peddler clears 3c per newsstand copy and 10c per street sale or house delivery copy. Sub-agents have made $18 in Saturday afternoon. Write C. Miller, Field, B.C. (Agent). 7-101

CLERKS, GRADE 2A, MALE AND FEmale, Government Departments, Victoria. $1,500-$1,800. Full particulars on posters at Offices of the Civil Service Commission, National Employment Service and Post Office. Application forms, obtainable thereat, should be filed NOT LATER THAN NOVEMBER 2nd, 1949, with the Civil Service Commission, 702 Belmont Building, Victoria, B.C.

20 HELP WANTED—FEMALE

GRADUATE OR UNDER-GRADUATE nurse for general duty. Live in. E7814. 3-99

JUNIOR STENOGRAPHER FOR LARGE insurance company; shorthand essential; five-day week. E1912. x

WANTED IMMEDIATELY—CHOCOLATE dipper. 1011 Blanshard Street. E8322. 3-99

WOMAN TO TAKE CHARGE OF HOME and four motherless children. One who needs home more than high wages. No objection to small child. E 2904. 6-106

21 SITUATIONS WANTED—MALE

EXPERIENCED GREENHOUSE MAN and gardener, also first-class floral designer, came from Holland two years ago, married, no children, looking for a job on good estate, need small home. Box No. 1477 Times. 3-99

21 SITUATIONS WANTED—MALE

AMIABLE 'ANDY MAN AVAILABLE—Adept, active and able. G6187 (Johnson) x

CHINESE COOK—EXPERIENCED IN hotel and boarding house, seeks employment. Box 1470 Times. 3-98

CONTRACTORS—STUCK FOR FINISHing men? Have power tools, can finish an average house in few days. Contract or day labor. Phone E3525. 26-104

EXPERIENCED ACCOUNTANT will install or improve bookkeeping system—complete or part-time service. Small business a specialty.
B1676 E2065

21 SITUATIONS WANTED—MALE
(Continued)

REPAIRING WELLS AND SWEEPING chimneys. Langford P.O. A. J. Wiebe. x

WANTED—CORD WOOD CUTTING; have own power saw. Box 1179 Times. 52-132

SITUATIONS WANTED FEMALE

POSITION AS COMPANION TO CARE for elderly person. Part or whole time. Experienced. Box 2664 Times. 3-99

RESPONSIBLE AND CAPABLE WOMAN will give loving care, board to a baby. B2738. 3-98

Home Building

BUILDING SUPPLIES

J. S. BRADLEY 921 GREEN ST. G 8136
BUILDING CONTRACTOR AND ALTERATIONS x

Rock Drill and Breaker, Chainsaw, Cement Mixers, Plaster Mixer for Rent
SHELBOURNE EQUIPMENT COMPANY
3108 Shelbourne St. (off Hillside) B3214 x

SHAWNIGAN LUMBER YARDS
LIMITED
2000 Government Street Victoria, B.C.

All Standard Dimension, Boards and Shiplap, in Good Stock

1x3 and 1x4 FLOORING and ½x¾ V-Joint, from $100.00 M UP.

⅝x10 "C" BEVELLED CEDAR Siding Shorts, $65.00 M FBM.

Various types of WEATHERSTRIPPING for doors and windows.

METAL MOLDING TRIM SPECIAL, 10 lineal feet.

Part Sheets COLORED WALL TILE-BOARD. To clear, 25c SQ. FT.

Complete line of BAPCO Paints and Varnishes, including the BAPTONE One-coat Wall Finish, in beautiful pastels.

Estimates supplied at your home on roofing, floor or bathroom tile, and insulation by simply phoning G2311. No obligation, of course!

SHAWNIGAN LUMBER YARDS
LIMITED
2000 Government Street G2311

VALUE FOR YOUR BUILDING DOLLAR!

ATTENTION ALL SMALL CAR OWNERS! $95.00 will buy a garage 10'x16' and 7' high; 2x4 studs and rafters, cedar drop siding, cedar shingles for roof. All lumber cut to size and rafters cut to correct pattern. Door material is 1x4 V-joint clear. Also included one sash, hinges, latch and nails.

1x3 Common T. and G., $22.00 per M.

1x8 Cedar Drop Siding, dry No. 2 common. Cheaper and better than shiplap at $52.00 per M.

SAVE MONEY by using short lengths of lumber.

6' lengths Cedar Shiplap, good grade, $40.00 per M.

4' and 5' lengths Cedar Shiplap, good grade, $35.00 per M.

2x3, 2x4, 2x6, 2x8, all 6' lengths, No. 2, 3 and 4 common, $30.00 per M.

FREE ESTIMATES ON ALL YOUR BUILDING REQUIREMENTS

SIDNEY LUMBER LIMITED
Paint and Builders' Supply Headquarters
2333 Government St. Phone B5187

WE SPECIALIZE IN HOME BUILDING. You wish to do some work yourself? Fine, we do the hard work, you do the easy. Also repairs and alterations. All first-class work. Estimates free. Phone E3525. 26-104

LUMBER SPECIALS

2"x2", random lengths, 49 cents per 100 lineal feet.

10,000 f.b.m thin boards, real good grade, rough, $15 per 1,000 f.b.m.

1"x6" tongue and groove, $30 per 1,000 f.b.m.

1"x8" tongue and groove, $35 per 1,000 f.b.m.

2"x4" S.4.S., $25 per 1,000 f.b.m.

1"x3" cedar S.4.S., bundled, $45 per 1,000 f.b.m.

We will cut all the lumber you want in our own mill. We specialize in shiplap, dimension, joists, rafters, studding, posts and beams. Best of grades. Cheapest prices and quickest delivery service in town. Open Saturday all day.

ATOM LUMBER COMPANY
210 Johnson Street West, East of Victoria West Park, across from the Roundhouse.
B 2249 Evenings G 6912

Merchandise

FOR SALE—MISCELLANEOUS

A BETTER CHANCE FOR TOOLS, ETC. AT JACK'S, 1421 BROAD
A beautiful uke-banjo, maple finish $10.00
A 2-burner nickel-plated hotplate elec. 6.50
A compass-plane, Stanley 10.00
A combination-plane, Stanley, No. 20 17.50

A BIG DOUBLE LOAD MANURE SOIL, rock, cinders, $2.00 up. G 5564. 26-116

A COMPLETE FLOOR SANDING EQUIPMENT for sale. G3990. 3-100

FOR SALE—CLAY FILLING, ANY quantity. E4914. x

BOY'S C.C.M. BIKE WAGON—PERFECT condition, $7. G2108. 3-99

DEVELOP YOUR OWN PICTURES! IT'S fun. Complete darkroom equipment set including enlarger, time-o-lite, trays and light. Almost new. Make me an offer. Box 2653 Times

DRY HEN MANURE WITH PEAT moss, 5 sacks $3.75, 10 sacks $6.85, delivered. Sacks not included. G9051. x

EVER USEFUL—SLEEPING BAGS, AIR mattresses, cushions and pillows. F. Jeune & Bro. Ltd., 570 Johnson Street. G4632.

FERTILIZER — $1 PER SACK DElivered. Lawns-gardens need nourishment. Apply pulverized duck guano now. Rich in nutritious elements. Duck Farm, Sidney 180. x

GIRL'S BIKE, $10; GIRL'S NAVY blue winter coat, swing back, size 14, $15. B3871. 3-98

ONE TAYLOR SAFE, THREE GOOD REfrigerators, several ranges, and one Iron Fireman for sale. Apply 919 Pandora Avenue. 6-102

SMALL BABY'S BED—GOOD AS NEW. B1362. 3-99

FOR SALE—MISCELLANEOUS
(Continued)

LEAVES ALL OVER THE LAWN?
We Have Just the Things to REMOVE Them
BAMBOO RAKES 39c
Wheelbarrows $5.95
B.C. HARDWWARE
724 Fort Street Phone G1021

HERE WE GO AGAIN!
MORE SUPER USED STOVE BARGAINS
ONE ONLY—EMPIRE WOOD and COAL STOVE with sawdust burner. Beautiful condition.
$99.50
ONE ONLY—FULL-SIZE HOTPOINT ELECTRIC RANGE, including that oh so useful deep-well cooker.
$169.50
MACDONALD'S
712 YATES E1171

WARMTH IN YOUR HOUSE FOR JUST $39.95
Just arrived, QUEBEC TYPE COAL and WOOD HEATERS. Fully lined with fire-brick, good size opening and covered in attractive crinkle enamel. A new low for this heater at
VOGUE FURNITURE HOUSE
860 Yates Street Phone G3111

Metal Trunk, as new, Premier Vacuum; Battery Mantel Radio.
DE LUXE VARIETY STORE
E 9833 814 Humboldt

PACKARD ELECTRIC SHAVER—FOUR heads, as new. Sacrifice half price. E9415, after 6. 6-101

ROAD AND FILL GRAVEL, CLAY FILL and top soil, terrace and wall rock. Truck and gas shovel for hire. G9421 26-100

WRINGER ROLLS FOR ALL MAKES elect. washers. Taylor & Co., 815 Fort.

YOU SEE A LOT OF SMART OPERators using Classified Advertising. It really pays x

2-RING GAS PLATE, RUDD HEATER, stand and pipes. Reasonable. G5473. 3-99

ZARRY—1615 GOVERNMENT—G8753
Singer Rotary Drophead Sewing Machine, Singer Rotary Boxhead, Wheeler & Wilson, Standard and Domestic, Gas and Electric Fireplaces, Circulators.

CLOTHING

MUSKRAT COAT—SIZE 14, SELLING reasonably; good condition. B1131 x

NEW TUXEDO, SIZE 36. PHONE B5496. 3-99

FURNITURE

BRITISH INDIA RUG—IN NEW CONdition, peach, 9x10, $150 or offer. E9184. 3-98

FOR WINTER WARMTH
PORTABLE HEATERS
FROM
STANDARD
We have a wide range of heaters, from the Cosy Glow at $9.30 to the plug-in steam type at $39.95. Included in the wide selection are:
TROPIC GLO $11.45
MAJESTIC $13.75
TORCAN FAN AND HEATER $17.50
Most of these quality heaters cost as little as 2½c an hour to operate.
STANDARD
FURNITURE COMPANY
RIGHT THROUGH — YATES TO VIEW

SAVE AT GRAY'S
Some folks say we sell too cheap; others say we pay too much for what we buy, and still we do a darn big turnover and make a good living at it. It's a funny world. For our part we will just go on paying as much as we possibly can for what we buy and sell for as low a price as our policy will allow. We refer, of course to our smaller profit and bigger turnover policy; it has never let us down yet and a good many hundreds of our customers will tell you it has saved them money for quite a few years now.
WALLY GRAY'S
RETAIL WAREHOUSE
851 BALMORAL ROAD G 4913 x

Converto $35
Roll-front desk $12.50
Large bookcase $17.50
Drop-leaf tabel and 4 chairs $17.50
Walnut bed, Slumber King spring and spring-filled mattress $39.50
SEED'S FURNITURE
1111 FORT STREET PHONE E 0622

CHESTERFIELDS RE-COVERED AND MODERNIZED
FREE ESTIMATES
HAGEL'S CHESTERFIELD HOUSE
536 JOHNSON STREET G 3942 x

THIS WEEK'S SPECIALS
ONE 4-Piece Hardwood Bedroom Suite (unfinished). Regular $109.50 $85.00
SIX Pull-out Couch. Regular $29.50 $22.00
TWO Odd Buffets, one white enamel, one natural. Regular $57.50 $45.00
2-piece Kroehler Chesterfield Suite, $129.50
Draft Screens, three and four fold, $6.50 to $14.50
BISSELS Carpet Sweeper, $6.95 and $8.45
Walnut Coffee Tables $8.50 and $12.75
Trilite Lamp complete $12.95
THE HOME FURNITURE CO.
825 FORT STREET

FELT AND SPRING-FILLED MATtresses and box springs rebuilt like new. Atlas Mattress Shop, 2714 Quadra at Hillside. G4925. x

G-E RANGE, THREE CALROD BURNers, deep well table top; G-E 4-unit frig, beds, mattresses, chesterfield, chairs, chest of drawers, bird's eye maple vanity, 9x12 broadloom American rugs. Leaving city. G 9669. 6-99

NEW AND USED RUGS, BOUGHT AND sold. Carpets expertly cleaned and repaired. Carpetorium 1119 Vancouver Street E 2861

SEVERAL COPPER COFFEE MAKERS, tea kettles, wood holders. B. M. Zarry, 1415 Government Street. B3513.

WALNUT BEDROOM SUITE, INCLUDing bed, spring and mattress, old-fashioned. Phone Gibbard, G6852, from 9 to 6. 3-99

FURNITURE
(Continued)

VERY GOOD OAK ROLL-TOP DESK, $30. 143 Wellington Avenue. 3-99

SPECIALS IN USED FURNITURE
Solid walnut dining table and six chairs $75.00
2-piece green tapestry chesterfield $49.50
9x9 Wilton carpet, perfect condition $49.50
General Electric Hotpoint range, low oven $125.00
6-piece kitchen suites from $29.50 to $59.50
HOLLAND BROS. & CO.
824 Fort St. E 0913

STOVES AND FURNACES

ALL WHITE ENAMEL COAL AND wood range. G5615. 3-99

ALL-WHITE ENAMEL FRONT FINDlay, new range, copper coil, $104. Carter's Stove Store, 820 Fort. E 3511. x

BEAUTIFUL NEW FAWCETT MAYFAIR extended range with Cyclos blower-type oil burner. B2716. 2-98

BOILERS CONNECTED. ALL TYPES stoves repaired. Day or night service. Furnaces overhauled, repaired. Phone G6041 Youson after 6 p.m.

CREAM ENAMEL ENTERPRISE STOVE with Silent-Glow oil burner, new condition, $160. Phone G4891, after 6. 2-99

DRUM HEATERS—EXTRA HEAVY drums: smokeless door. E5335, evenings. x

FURNACES REPAIRED AND INSTALLED—All work guaranteed. Shaw Sheet Metal, 1317 Wharf Street. B 2342. x

FURNACES INSTALLED, WORK GUARanteed. Terms free estimates. Green's Appliances. E 0851. x

MAJESTIC COAL AND WOOD RANGE, $20. 1336 Johnson Street. 3-100

WANTED—500 RANGES. HIGHEST prices paid. Feden Stove Store, 723 Johnson Street. E1451.

STOVE FOR SALE WITH NEW MAJOR sawdust burner; excellent condition. E6072. 3-100

OIL RANGES — NEW AND USED
All types burners installed and serviced. Ranges disconnected and hooked up. Hot water tanks and accessories, small, medium and large circulating heaters.
Free Estimates
EAGLES SALES AND SERVICE
1016 FORT STREET
Phone B3923

SOUTHALL STOVE CO.
Sawdust Burners, Stoves, Furnace Repairs
Boilers, Coal Stokers, Oil Burners
646 CORMORANT ST. Victoria, B.C.

BICYCLES and MOTORCYCLES

Autocycle Specialist. Douglas Motorcycles
W. J. Gawne, 1120 Cook. G 4932

BICYCLE REPAIRS. ALL WORK GUARanteed. Bernard Ltd. 1410 Douglas G5911

BICYCLES—REPAIRS—ACCESSORIES Harris Cycle 758 Fort St.

BICYCLE REPAIRS AND SUPPLIES—Crowther Bros. 854 Yates (near Atlas)

FOR
BICYCLES, TRICYCLES, SIDEWALK BIKES, WAGONS, DOLL CARRIAGES, SCOOTERS, PEDAL AUTOS
A Complete Stock to Choose From—Small Deposit Holds Your Choice—Trade-ins Accepted as Part Payment
ROBINSON'S
1307 BROAD E6212

JAMES AUTOCYCLE—IN GOOD CONdition, recently spent $50 on it. $125. E1203. 3-98

ROYAL ENFIELD MOTORCYCLE—350 C.C. Excellent condition. E2618.

RUDGE AUTOCYCLE FOR SALE. G0765. 3-100

Nearly new A.J.S., 500 cc $495
As new ROYAL ENFIELD, 350 cc $435
Slightly used PANTHER, 350 cc $465
Two B.S.A., 250 cc's at $250
HARLEY-DAVIDSON 45 (1942) $285
INDIAN CHIEFS 1946 and '47. From $675
All machines reduced.
See us before you buy.
R. SHANKS & SONS, 921 Fort Street
Your Friendly Dealer.

RALEIGH · C.C.M. · HUMBER
Sales and Service
ALL WORK GUARANTEED
BOB FEDEN LTD
646 Johnson Street E 2818 x

27 MUSICAL INSTRUMENTS

CAVE PIANO STORE WILL PURCHASE your used piano for cash. 745 View Street G2512 x

PIANO TUNING AND REPAIRS—GUARanteed work by M. E. Bevis, M.I.M.I.T. 3251 Orillia Street. B4681. 26-101

28 RADIOS

STEWART WARNER RADIO
SALES AND SERVICE
B.C Distributor
McLENNAN, McFEELY & PRIOR
LIMITED
1400 BLOCK GOVERNMENT STREET
G 1111 M

TELEVISION HEADQUARTERS
For the finest in home entertainment, contact NEAL & TODD, specialists in the construction of Hi-fidelity amplifiers, tuners, recording equipment. Wire recorders rented. P.A. equipment for any type of work can be bought or rented. Television sets now available for immediate delivery and installation in your home. Be up-to-date with NEAL-TODD Leaders in Television. Make NEAL-TODD your Television Headquarters.
CALL AT 738 FORT STREET, ROOM 5
OR CALL US AT
E 5022 x

RADIO REPAIRS

FONE FLETCHER'S FIRST
G7148
24-HOUR SERVICE ON ALL RADIO REPAIRS
WE PICK UP AND DELIVER x

HAVE YOUR RADIO FIXED NOW BY competent experienced technicians. Quick service. Standard prices. Fletcher Bros. G 7148. tf

KENT'S LTD., EXPERT RADIO SERVice by skilled technicians and the most modern testing equipment. Phone E 7104. 724 Fort Street x

32 WANTED—MISCELLANEOUS

HIGHEST PRICES FOR YOUR OLD gold. Rose's Ltd. 1317 Douglas. x

SEED'S—WE BUY USED FURNITURE 1111 Fort Street E0622

WE BUY ESTATES OF JEWELRY AND antiques, large or small. K. A. McLeod Co. Ltd., the Old Gold Shop. 1111 Douglas Street G2724. x

USED RUGS WANTED. PHONE E2861. Carpetorium Co., 1119 Vancouver St. x

WANTED — USED FURNITURE Holland Bros. 824 Fort E0913. tf

33 DOGS AND CATS

DOGS AND CATS BOARDED IN SANItary, comfortable, individual quarters. Dogs bathed, trimmed, deflead. Oakcrest Farm Kennels. Phone Colquitz 182M, for appointment.

37 BOATS AND ENGINES

BOAT BUILDING and REPAIRING
Engine Installations - Machine Work
Welding and Tank Making, Etc.
FOSTER'S SHIPYARDS
419 Bay Street Phone E 0408

FOR SALE—40-FOOT WEST COAST troller or tuna boat. New Grey marine engine, compelte with "Iron Mike," skiff, trolling gear, spare propeller, etc. Cash or terms for quick sale. Apply W. F. Douglas, Colwood Motor Court, Langford, B.C. Phone Belmont 146. 3-99

JOHNSON OUTBOARDS
WISCONSIN and BRIGGS STRATTON
AIR-COOLED MOTORS
Specialized Parts and Repair Service
ANGUS MARINE
Sales and Service
1129 Wharf St. Phone G 7431

GRAY
EVINRUDE
G-M DIESEL
ORR & JAMES LTD.
1210 WHARF ST PHONE G 3121

ORDER NOW
18 to 26-ft. Stock Model Sport Fishing Craft. Speed, safety, comfort.
10 to 16-ft. Inboard Power Boats. Semi-finished or complete.
Boats of All Types Built to Order
(DOUG) VOGLER'S SEACRAFT
E0412 3041 Douglas Street

SAILBOAT—LENGTH 11 FEET, COMplete with sails and steel centreboard. $90. G 2149 after 5.30 p.m.

ORR MARINE DISTRIBUTORS LTD.—Island agents for Chrysler marine engines and parts. 130 Kingston Street. B 2108. x

NEOPRENE RUBBER CLOTHING
A full stock of this waterproof clothing is now in at
SHIP CHANDLERS (McQuade's) LTD.
1214 Wharf St. Phone E 1141

38 POULTRY SUPPLIES

NEW HAMPSHIRE YEARLINGS—R.O.P., $1.25. G1997. 3-100

39 BABY CHICKS

SOLLY CHICKS
Make sure of getting Solly Chicks next spring by ordering early. We are now booking orders for 1950 season, first hatch Dec. 15. White Leghorns, New Hampshires, First Crosses. Write for descriptive catalogue and price list. Solly Poultry Breeding Farm, Westholme, B.C. 1-98

FARM IMPLEMENTS

FORD TRACTORS MEAN BETTER farming, less work and you can pay the low price of only $1 385 as the tractor earns the money. For any farm implement see National Motors Implement Department. 835 View Street. G 8177.

HYDRAULIC TOUCH CONTROL
See the Farmall Tractors with this feature.
Lift those implements or shove them into the ground with Finger Tip Ease.
FARWEST MOTORS LTD.
971 Yates St. G 8174 x

41 MACHINERY

FARMERS—The Best by Every Test
OLIVER TRACTORS
MODELS 60 and MODEL 70
Standard or Row Crop
NOW AVAILABLE
Call and Talk It Over
IMMEDIATE DELIVERY
We Cover the Island
SALES and SERVICE
SAANICH GARAGE AND SUPPLY
Royal Oak, B.C., R.R. No. 1
North Elk Lake East Saanich Rd.
Phone Keating 52K

Automotive

49 AUTO SERVICE DIRECTORY

MOONEY'S
We are SPECIALISTS in—
AUTO BODY REPAIRS
And
PAINTING
No Job TOO LARGE or Too Small
MOONEY'S BODY SHOP
514 Cormorant Street Phone E 4177
1128 Vancouver Street Phone B 1213

51 AUTOMOBILES

ARISTOCRAT AUTO SALES
2218 DOUGLAS STREET
'37 OLDSMOBILE SEDAN. Immaculate condition $895
'37 CHEV COACH. Special $695
'35 FORD COACH—Excellent shape. $550
'33 FORD COACH Excellent motor $395
'40 WILLYS SEDAN. Very good condition $695
E8431

SIDE GLANCES By Galbraith

"I read that children should be taught home-making in an interesting way, but all Dorothy seems to be able to learn is how to make fudge!"

51 AUTOMOBILES
(Continued)

EMPRESS SALES
932 YATES STREET
(Satisfied Customers Since 1929)
1949 METEOR 5-PASSENGER $2250
1948 STANDARD COACH $1075
1942 AUSTIN SEDAN $795
1940 STUDEBAKER SEDAN $1095
1938 BUICK SEDAN $875
1936 PACKARD SEDAN $595
1938 PLYMOUTH SEDAN $750
1934 CHEVROLET SEDAN $450
1935 PLYMOUTH COACH $595
1935 DODGE ½-TON PANEL $450
1929 DODGE MOVING VAN $200
Many Others.
A. W. WHITE
G 2812 E 0536

'35 FORD COACH $495
'46 MERCURY SEDAN $1550
'38 FORD PICK-UP $675
'39 BUICK CONVERTIBLE 5-PASSENGER COUPE $1150
DEIGHTON SERVICE STATION
732 CALEDONIA AVENUE E8342 x

CARS FOR HIRE
LOWEST RATES IN VICTORIA
PONTIAC SEDANS FOR RENT BY DAY, WEEK OR MONTH
PONTIAC U-DRIVE LTD.
900 FORT STREET PHONE G 8154

CRABB'S AUTO SALES
'50 Dodge ½-Ton Pickup. Full price, $1,950
'49 Pontiac 4-Door Sedan. Special $2,295
'39 Fargo ¾-1-Ton Pickup $625
'47 Willys Jeep. New condition $1,195
'46 Hudson Sedan with heater. Nice condition $1,750
'46 Mercury Sedan. New motor, 24,000 miles $1,495
'41 Chev 5-Passenger. Radio, heater, $1,085
'40 Pontiac Sedan. New condition. Two owners $1,195
'40 Willys Sedan $775
'40 Ford Panel $550
'39 Austin 10 Sedan $695
'39 Ford Coach $795
'39 Dodge Sedan $1,095
'37 Dodge Sedan. Very good condition $875
'37 Ford Coupe $550
'36 Austin Roadster $275
'34 Ford Coupe. Radio $395
'34 Chrysler Sedan. Good condition $450
'33 Ford Coach $295
'36 Ford Sedan $495
'31 Chrysler Sedan $295
'29 Chev Sedan $175
'27 Model T Touring Ford, only $65
'30 Hillman Sedan $325
'40 Austin 8 Coach $550
'47 Crossley 2-Door $475
'36 Austin 10 Sedan $350
'41 Studebaker 4-Door Sedan. Radio, heater. Special $1,075
½ Down Will Take Any One of These

CARS WANTED
MANY OTHERS NOT LISTED TO BE SEEN AT
665 GORGE ROAD EAST
B4216

DON'T FORGET
YOU CAN BE SURE AT
ROYAL AUTO SALES
Cash for Your Car or Sell on Consignment
Open Evenings Till 8 o'Clock
2345 DOUGLAS STREET G 2511

McNEILLY & RIGBY
ANOTHER SPECIAL
'35 STUDEBAKER SEDAN — Upholstery, tires, engine A1. Come early. A snap at $385.
2416 DOUGLAS. G9723; after 9 p.m., G0170

ATLAS AUTO EXCHANGE
'47 FLEETLINE CHEV SEDANETTE—Fully equipped $1850
845A YATES STREET
G 2529 After 9 p.m. B 5297

TIMES Want Ads—Tell all, tell it clearly, tell it long enough. Phone B3131.

RADIO PROGRAM

KVI 570	KPO 680	KJR 950	KNX 1070
CJOR 600	KIRO 710	CKWX 980	CBR 1130
KGW 620	KGO 810	KOMO 1000	KSL 1160
KFI 640	CJVI 900	CFCN 1010	KOL 1300

Radio programs are furnished by stations and networks and are subject to last minute changes.

Tonight

5.30—Musical Cocktail—CBR.
Record Club—CJVI.
Superman—CKWX.
Easy Listening—CJOR.
Chet Huntley—KIRO.
Folk Tunes—KOMO.
Jack Armstrong—KJR.
Tom Mix—KVI.
5.45: News—CJVI.
5.45: Elmer Peterson—KOMO.

6.00—Neighborly News—CBR.
Show Boat—CJVI.
News; Weather—CKWX.
Sports Special—CJOR.
Groucho Marx—KIRO.
This Is Your Life—KOMO.
News—KJR.
Gabriel Heatter—KVI.
6.15: Introduction to Wed Night—CBR.

6.30—Geoffrey Waddington Conducts—CBR.
Buckingham Theatre—CJVI.
Curtain Time—CJOR.
Bob White Show—CKWX.
Lum and Abner, Bing Crosby—KIRO.
Skippy Hollywood Theatre—KOMO.
Author Meets Critic—KJR.
Tello-test—KVI.

7.00—CBC News—CBR.
News; Freddy Masters' Orch.—CKWX.
Salon Concert—CJVI.
Great Gildersleeve—CJOR.
Burns and Allen—KIRO.
The Big Story—KOMO.
Lone Ranger—KJR.
John Steele—KVI.
7.15: News Roundup—CBR.

7.30—Patricia Poitras Recital—CBR.
My Friend Irma—CJVI, CJOR.
Clyde Gilmour—CKWX.
Anita Ellis, Music Hall—KIRO.
Curtain Time—KOMO.
Amazing Mr. Malone—KJR.
Cisco Kid—KVI.

8.00—Ashes in the Wind—CBR.
News—CJVI, CKWX, CJOR.
Lowell Thomas—KIRO.
Frank Sinatra, Light-up Time—KOMO.
Sherlock Holmes—KJR.
What's Name Song—KVI.
8.15: Music by Martin—CKWX.
8.15: Perry Como—CJOR.
8.15: Dinah Shore, Jack Smith—KIRO.
8.15: News of the World—KOMO.

8.30—Ashes in the Wind—CBR.
Dal Richards—CJVI.
Treasure Trail—CKWX.
Dal Richards' Orchestra—CJOR
Dr. Christian—KIRO.
Great Gildersleeve—KOMO.
Boris Karloff—KJR.
Family Theatre—KVI.

9.00—Ashes in the Wind—CBR.
Adventure in Music—CJVI.
Ray Bloch Presents—CKWX.
Red Feather Program—CJOR.
Contented Hour—KIRO.
Break the Bank—KOMO.
The Croupier—KJR.
News—KVI.

9.30—Ashes in the Wind—CBR.
Cafe Franz Joseph—CJVI.
Fun Parade—CKWX.
Today's Hits—CJOR.
Beulah—KIRO.
Mr. District Attorney—KOMO
ABC of News—KJR.
International Airport—KVI.
9.45: Club 15—KIRO.

10.00—CBC News—CBR.
Six For One—CJVI.
News—CKWX, CJOR, KIRO, KOMO, KJR.
I Love a Mystery—KVI.
10.15: Concert Hour—KJR.

10.30—London Studio Conncert—CBR.
News—CJVI.
At Close of Day—CKWX.
Vic Waters Show—CJOR.
Prime Minister Nehru—KIRO.
Pass the Buck—KOMO.
Concert Hour—KJR.
Chuckwagon Jamboree—KVI.

11.00—Opera Time—CBR.

Tomorrow

7.30—News and Weather—CBR.
News—CJVI, CKWX.
G-G Man—CJOR.
Bob Nicholls—KOMO.
Bob Garred, News—KIRO.
Breakfast Music—KJR.
Breakfast Gang—KVI.
7.45: Al Smith—CJVI.
7.45: Sam Hayes—KOMO.

8.00—News; Bill Good—CBR.
News—CJVI, CJOR, KOMO.
News; Markets—CKWX.
Eddie Arnold—KIRO.
Breakfast Club—KJR.

Cecil Brown—KVI.
8.15: Breakfast Club—CBR.
8.15: Music of the Waltz—CJVI
8.15: Dave Vaille—KIRO.
8.15: Your Marriage—KVI.

8.30—Breakfast Club—CBR.
Music of the Waltz—CJVI.
News; Hilda Brown—CKWX.
Billy Browne—CJOR.
Grand Slam—KIRO.
Jack Berch Show—KOMO.
Breakfast Club—KJR.
Haven of Rest—KVI.
8.45: Laura—CBR.
8.45: Rosemary—KIRO.

9.00—BBC News—CBR.
News—CJVI.
News; Hilda Brown—CKWX.
Billy Browne—CJOR.
Wendy Warren—KIRO.
Musical Memo—KOMO.
News—KJR.
Ladies' Journal—KVI.
9.15: Housewives Hit Parade—CJVI.
9.15: Aunt Lucy—CBR.
9.15: Aunt Jenny—KIRO.
9.15: Katherine Wise—KOMO.
9.15: Ann Sterling—KJR.
9.15: Doubleday Quiz Club—KVI.

9.30—Morning Concert—CBR.
John Seagle—CJVI.
Waltz Time—CKWX.
Top Tunes—CJOR.
Helen Trent—KIRO.
Housekeepers Calendar—KOMO
House Party—KJR.
Tell Your Neighbor—KVI.
9.45: Our Gal Sunday—KIRO
9.45: Gabriel Heatter—KVI.

10.00—Ellen Harris—CBR.
Six For One—CJVI.
News; Bob White Show—CKWX
Jumbo Jackpot—CJOR.
Big Sister—KIRO.
You and Music—KOMO.
Tune Time—KJR.
Glenn Hardy—KVI.
10.15: Happy Gang—CBR.
10.15: Ma Perkins—KIRO.
10.15: Galen Drake—KJR.
10.15: Bennie Walker—KVI.

10.30—Happy Gang—CBR.
News—CJVI.
Bob White Show—CKWX.
Pop Time—CJOR.
Young Dr. Malone—KIRO.
Lora Lawton—KOMO.
My True Story—KJR.
Ladies Fair—KVI.
10.45: Girl Next Door—CBR.
10.45: Ida Banco—CJVI.
10.45: News—CJOR.
10.45: Guiding Light—KIRO.
10.45: Marriage For Two—KOMO.
10.55: Betty Crocker—KJR.

11.00—Air Kindergarten—CBR.
Radio Kitchen—CJVI.
News—CKWX.
An Old Fashioned Song—CJOR
Second Mrs. Burton—KIRO.
Double or Nothing—KOMO.
Betty Crocker—KJR.
Ladies First—KVI.
11.15: A Man and His Music—CBR.
11.15: Perry Mason—KIRO.
11.15: Housewives Money Maker—KJR.

11.30—A Man and His Music—CBR.
Gospel Singer—CJVI.
Dick Haymes—CKWX.
Ma Perkins—CJOR.
Nora Drake—KIRO.
Today's Children—KOMO.
Baukhage Talking—KJR.
Queen for a Day—KVI.
11.45: Guiding Light—CJOR.
11.45: Brighter Day—KIRO.
11.45: Light of the World—KOMO.

12.00—A Man and His Music—CBR.
Piccadilly Parade—CJVI.
News and Town Crier—CJOR.
News—KIRO, KVI.
Life Can Be Beautiful—KOMO
Totem News—KJR.
12.15: News; Showcase—CBR.
12.15: Ken Hughes Show—CKWX.
12.15: Cecil Solly—KIRO.
12.15: News—KOMO.
12.15: Garden Time—KJR.
12.15: Cedric Foster—KVI.

12.30—B.C. Farm Broadcast—CBR.
News—CJVI, CJOR.
News and Ken Hughes—CKWX
Maury's Turntable—KIRO.
Pepper Young's Family—KOMO
Music for You—KJR.

Harmony Hoedown—KVI.
12.45: Memory Time—CJVI.
12.45: Kiddies' Karnival—CJOR.
12.45: Right to Happiness—KOMO.

1.00—Afternoon Concert—CBR.
Memory Time—CJVI.
News; Day Dreaming—CKWX.
Famous Voices—CJOR.
Housewives' League—KIRO.
Backstage Wife—KOMO.
Meet the Menjous—KJR.
Kate Smith Sings—KVI.
1.15: Club Diary—CJVI.
1.15: John Nesbitt—CKWX.
1.15: Stella Dallas—KOMO.
1.15: Hollywood—KJR.

1.30—CBR Presents—CBR.
Six for One—CJVI.
Red, White and Blue—CKWX.
Take it Easy—CJOR.
Gary Moore Show—KIRO.
Lorenzo Jones—KOMO.
Ann Sterling—KJR.
Say it with Music—KVI.
1.45: Women's Talk; Comty—CBR.
1.45: Young Dr. Malone—CKWX.
1.45: Young Widder Brown—KOMO.

2.00—B.C. School Broadcast—CBR.
Novatime Trio—CJVI.
Red, White and Blue—CKWX.
Take it Easy—CJOR.
Gary Moore Show—KIRO.
When a Girl Marries—KOMO.
Art Baker—KJR.
Hoedown Party—KVI.
2.15: Music Lovers' Corner—CJVI.
2.15: Meet the Missus—KIRO.
2.15: Portia Faces Life—KOMO.

2.30—Musical Program—CBR.
Music Lovers' Corner—CJVI.
Take it Easy—CJOR.
Meet the Missus—KIRO.
Just Plain Bill—KOMO.
Bride and Groom—KJR.
Bob Poole Show—KVI.
2.45: Behind the Scenes—CBR.
2.45: Rosemary—CKWX.
2.45: Arthur Godfrey—KIRO.
2.45: Front Page Farrell—KOMO.

3.00—Brave Voyage—CBR.
Music Lovers' Corner—CJVI.
Club Calendar—CKWX.
News—CJOR, KVI.
Arthur Godfrey—KIRO.
Welcome Traveler—KOMO.
Mrs. Fixit—KJR.
3.15: Gospel Singer—CJOR.

3.30—U.N. Comt'y; Divertimento—CBR.
Devotional Period—CJVI.
Off the Record—CKWX.
Perry Mason—CJOR.
Arthur Godfrey—KIRO.
Aunt Mary—KOMO.
Ladies Be Seated—KJR.
Sagebrush Serenade—KVI.
3.45: Big Sister—CJOR.
3.45: Love and Learn—KOMO.

4.00—Bernie Braden—CBR.
Beulah—CJVI, CJOR.
Curt Massey—KIRO.
This Woman's Secret—KOMO.
Hollywood News—KJR.
Fulton Lewis Jr.—KVI.
4.15: Jack Smith Show—CJVI, CJOR.
4.15: Housewives Inc.—KIRO.
4.15: Road of Life—KOMO.
4.15: Frank Hemingway—KVI.

4.30—Forest Rangers—CBR.
Club 15—CJVI, CJOR.
Off the Record—CKWX.
Housewives Inc.—KIRO.
Dr. Paul—KOMO.
Melody Prom—KJR.
Behind the Story—KVI.
4.45: Jumbo Jackpot—CJOR.
4.45: Edward R. Murrow—KIRO
4.45: Note by Note—KOMO.
4.45: News—KVI.

5.00—Yesterday's Bands—CBR.
Record Rendezvous—CJVI.
Adventures of Champion—CKWX.
Jumbo Jackpot—CJOR.
Clifford and Clark—KIRO.
Not by Note—KOMO.
Green Hornet—KJR.
Straight Arrow—KVI.

5.30—Arthur Godfrey Show—CBR.
These Are the Latest—CJVI.
Superman—CKWX.
Sports Special—CJOR.
Chet Huntley—KIRO.
Folk Tunes—KOMO.
Sky King—KJR.
Capt. Midnight—KVI.
5.45: News—CJVI, KIRO.
5.45: Elmer Peterson—KOMO.

6.00—John and Judy—CBR.
Bette Davis, Suspense—KIRO.
News; Weather—CKWX.
Bob Hope, "Paleface"—KOMO.
News—KJR.
Gabriel Heatter—KVI.
6.15: Bob White Show—CKWX.

AUTOMOBILES
(Continued)

LOUIS NELSON LTD.
810 JOHNSON STREET E2232
Dealers in
KAISER, FRAZER and VANGUARD
'29 HUDSON ESSEX COUPE—In very nice condition. A steal at $135
'47 FORD COUPE with heater. This car is like new and is positively the best Bargain we have offered this year. Reduced to $1495
'39 FORD COACH with '47 Mercury engine. There are three new tires and the car is perfect mechanically. Special offer $795
'37 ½-TON FORD PANEL. Good condition $395
'48 STANDARD 8 COACH in new car condition. Mechanically perfect. A good buy $950
TWO VANGUARD DEMONSTRATORS—In perfect condition. We are reducing these over $300.

PANEL TRUCKS
If you require a Panel Delivery call and see the
INTERNATIONAL—Model KB1—½-ton
113-inch wheelbase
600x16 6-ply tires
All steel panel body
FARWEST MOTORS LTD.
Yates and Vancouver Sts. G 8174 x

CASH PRICE FOR YOUR AUTOMOBILE
Quick appraisals, will call at your home address. The world of satisfaction at the
ATLAS AUTO EXCHANGE
Office G2529 Evenings B5297 x

CAR INSURANCE—COSTS ONLY $14 TO cover for British Columbia Safety Responsibility Law and get a pink card.
J. W. BUCKLER INSURANCE AGENCIES
124 Pemberton Building Phone E2144

BEE LINE AUTO SALES LTD.
Corner of Government and Gorge Road, in the Home Oil Station. Phone E9331 or nights G6090. Open from 9 a.m. to 9 p.m.
We will give you a top trade in price on your car and always the squarest deal in Victoria.
COMPARE THESE PRICES
1930 MODEL A FORD COUPE—Running condition $85
1938 HILLMAN SPORTS 5-PASSENGER ROADSTER—Beautiful little car, nice condition $495
1940 CHEVROLET 2-DOOR SEDAN $1050
½ Down and as Long as 24 Months to Pay
BILL HELLER Owners JOE LINDAL

AUTOMOBILES
(Continued)

EXTRA SPECIAL
DODGE 3-TON CAB AND CHASSIS
Under 5,000 miles Licensed. Five-speed transmission, Timken double reduction axle, 182-inch wheelbase, heavy duty logging tires.
$2995
See this and others at 837 YATES
J. M. WOOD MOTORS
USED CAR LOT G7196

1934 CHEV COACH $275
1937 FORD PANEL DELIVERY $295
1931 CHEV. PANEL $145
APPLY
CARLIN MOTORS
844 FORT STREET

VICTORIA SUPER SERVICE LTD.
1949 MORRIS "8" SEDAN. New car condition $1,150
1947 STUDEBAKER CHAMPION $1,750
1941 NASH AMBASSADOR SEDAN $1,395
1939 NASH SEDAN. Four new tires, new paint, etc. $995
1937 STUDEBAKER SEDAN $695
1934 TERRAPLANE SEDAN. In first class condition, for only $375
1936 WILLYS PANEL VAN $450
1400 Blanshard St. Phone G 4934, E 1155

1934 AUSTIN "10" SEDAN. Economical transportation $395
WILLYS ½-TON PICKUP TRUCK in new condition. A beauty $1695
COMET MOTOR SCOOTER $95
WILLYS UNIVERSAL "JEEP" $1250
MASTERS MOTOR CO. LTD.
815 View St. Phone E 3541

USED TRUCK BUYS
FROM
FORD H.Q.
1947 FORD PANEL . . . this is extra-ordinary value. Priced away down at $1495
1945 INTERNATIONAL . . . this is a two-ton dump truck. Rugged and ready for the job $1595
NATIONAL MOTORS LIMITED
819 Yates Street G8177

ATTENTION—CASH PAID FOR GOOD used cars of any make. Davis Motors Ltd., 900 Fort Street. G8154. x

AUTOMOBILES
(Continued)

1946 CHEVROLET COACH $1575
1936 PACKARD SEDAN $595
1936 FORD COUPE $450
FRANK IVINGS' GARAGE
Blanshard at Johnson — E 9722

FOR THE BEST IN SERVICE IT'S
DAVIS MOTORS
REGULAR, PREVENTATIVE AND CORRECTIVE MAINTENANCE INSPECTION IS YOUR BEST INSURANCE FOR
RELIABLE and ECONOMICAL TRANSPORTATION
Convenient Budget Plan Can Be Arranged
DAVIS MOTORS LIMITED
900 FORT STREET Phone G8154
Buick - Pontiac
GMC Trucks
Sales and Service
OUR REPAIRS ARE GUARANTEED

AUTOMOBILE FINANCING
Automobile purchases financed on monthly payment plan.
Conditional sale agreements discounted.
Reasonable Rates Prompt Service
ISLAND FINANCES LTD.
1113 Broad Street Phone G8831

VICTORIA SUPER SERVICE LTD.
1941 REO 4-TON FLAT DECK TRUCK with new 1949 motor. Brake reline and battery. Will sell at cost $1250
1400 Blanshard St. Phone G 4934, E 1155 x

ALL CASH FOR ANY GOOD CLEAN car. Popular makes. G2511. x

ALL CASH FOR 1940-49 CHEV., PONtiac coupe or sedanette. G7414.

ALL CASH FOR GOOD CLEAN USED cars any make. G2529 or B5297. x

BATTERIES AND OLD LEAD BOUGHT for scrap at market prices. Jones Bros. Batteries 1314 Quadra Street. x

FINANCING AUTOMOTIVE OVERHAULS and accessories. All car repairs, overhauls and the purchase of automotive accessories can now be made under Gladwell Motors Budget Plan. No down payment—up to 15 months to pay. x

FOR SALE—1948 FORD ½-TON PANEL. Mileage 13,000, heater, radio, ladder racks. Make an offer. Possession two weeks. G8387. 3137 Qu'Appelle Street. 3-98

NEW THAMES ½-TON PANEL—500 miles, still under all guarantees. Sell or accept '38-'41 large coupe or five-passenger. Albion 144M. 3-98

SPEEDOMETER WINDSHIELD WIPER repairs. Ches Dowman, 724 Johnson. E1411. x

AUTOMOBILES
(Continued)

1815 DOUGLAS ST. — AUTOMOBILE insurance is our specialty. Hawkes Foster Ltd. (formerly Ted Hawkes & Co.) B2101. x

1930 CHEVROLET SPORTS COUPE—Motor and body in good shape, newly painted, good tires and good radio; $335. Phone Col. 169X. 3-98

34 FORD V-8 SEDAN—RADIO, SEALED beams, good rubber. A well-kept car. $450. 2303 Fernwood Road. E8038. 3-98

1935 LASALLE—GOOD RUNNING condition; heater. $500 or nearest offer. G4007. 3-100

1936 CHEVROLET STANDARD COACH. Excellent condition throughout; all new tires, heater. 56,000 miles. See to appreciate. Sacrifice $645. 3143 Fifth Street. G3679. 1-98

'36 CHRYSLER COUPE—GOOD CONDITION throughout. Phone Albion 207X. 3-99

1936 CHEVROLET SEDAN, HEATER, seat covers, seal beam headlights. New clutch. In wonderful condition for a car of this age. $695 or near offer. B 5639. 6-101

1937 METALLIC BLUE CHEVROLET coach, de luxe, in good condition. Heater, seat covers, bumper grill, four new tires and battery. $795. G5808. 3-98

1950 ½-TON DODGE PICK-UP. NEW. Will trade for car. B 4216. x

1939 BLACK FORD DE LUXE COUPE heater fender skirts, spotlight, sun visor, etc. '47 Mercury engine. Excellent condition throughout $675 or near offer. 1601 North Park Street. x

'46 G.M.C. PANEL—GOOD CONDITION. Phone Sidney 300. 3-99

1947 2-DOOR MERCURY DE LUXE sedan. Heater, $1,400 or offer. Must sell. B4783. 3-99

1947 BUICK ROADMASTER SEDAN—One owner, only 17,500 miles, four new tires with seal-o-matic tubes, underseal, radio, hand spotlight and foglights, in beautiful two-tone grey. Reduced for quick sale, $2,895. E5212. 6-102

1947 PLYMOUTH DE LUXE SEDAN—A beautiful maroon car in excellent condition. Sacrifice for $1,550 or offer. 1715 Stanley Avenue. B1274. 3-99

1948 TWO-DOOR FORD SUPER DE luxe. One owner. Low mileage. $1,495. E7383. 430 Fraser Street. 4-101

SEE ADDITIONAL USED CAR OFFERINGS UNDER AUTO DISPLAY

Rentals

TOURIST ACCOMMODATION

ATTRACTIVE L.H.K. TOURIST ACcommodation; nr. beach, park, city; wkly. rates. Clarihaven. 1252 Oscar. E 6352. x

ATTRACTIVE TOURIST ACCOMMODATION, L.H.K. rooms. Weekly rates. 1007 Linden, five block from city centre. Reservations arranged. G6325. x

55 HOTELS

CRAIGMYLE RESIDENTIAL HOTEL, 1037 Craigdarroch. Quiet, central location. Single and double rooms. Suites with private bath. Dining-room. Tourist and permanent. Reservations Mrs. Gannon. G0031 for appointment.

FOR COMFORTABLE ACCOMMODATION at moderate rates try the Lincoln Hotel. Phone G 9815. 6-99

OXFORD HOTEL—SLEEPING ROOMS. H.W. heat. Daily and weekly rates. G 8541. 1-101

710 FORT—APARTMENTS, SINGLE and double rooms; daily and weekly rates. B1621. x

56 ROOMS WANTED

WARM BED-SITTING-ROOM — LIGHT housekeeping privileges. Reasonable. Near transportation. Box 1488 Times. 1-98

WANTED BY NOV. 1—THREE UNFURnished rooms. Two small children. Reasonable rent. Box 2670 Times. 3-99

57 ROOMS—HOUSEKEEPING

BED-SITTING-ROOM—SEPARATE KITchenette, all found; close in; bus at door; adults. E1606. x

BRIGHT L.H.K. ROOM, COSY AND clean, for business person. G 3438. x

BY THE SEA—LARGE BED-SITTINGroom; everything supplied; by day or week. E 8365. 26-118

COMFORTABLE AND CONVENIENT light housekeeping room for quiet businessman. G2847. 3-100

DOWNTOWWN — LARGE ROOM AND kitchenette, $5.50 a week. 815 Fort. 3-97

GROUND FLOOR FRONT ROOM AND kitchenette; hot, cold water. Suit business lady. 1124 Fort Street. 3-100

LARGE BRIGHT HOUSEKEEPING room, decorated; quiet; close in; pleasant surroundings; non-drinker. E9555. 1413 Fernwood Road. 3-99

L.H.K. ROOM—ESQUIMALT, CLOSE TO transportation; prefer working person. Phone B4742. 29-121

ON GROUND FLOOR—LARGE ROOM, adult, no bedding or dishes supplied. Apply 968 Balmoral. 3-100

SINGLE HOUSEKEEPING ROOM, CLOSE in. E8322. 4-101

58 ROOMS, BOARD

GOOD BOARD AND ROOM—CLOSE IN. Phone G3470. 25-100

ROOM AND BOARD—BUSINESS GIRL, good meals, $12 week. B2560. 6-102

ROOM AND BOARD FOR ONE OR TWO businessmen; walking distance; Fairfield district. E7038. 3-99

SINGLE AND DOUBLE ROOMS—TWIN beds, good board; business men. Near St. Joseph's Hospital. B4689. 6-103

59 ROOMS FURNISHED

COSY BEDROOM, HOTPLATE, GARAGE available. G 7442. 26-117

COSY BEDROOM IN PRIVATE HOME, $4 weekly. Breakfast optional. Walking distance. 810 Queens Avenue. B3701. 3-98

CLEAN BRIGHT ROOM—NEAR PARLIAment Buildings. Furnished with gas plate. E9486, after 5.30. 5-101

FURNISHED ROOMS, REASONABLE rent. 743 Market Street. Phone B3222, 9-6 p.m. 3-100

NICELY FURNISHED SLEEPING rooms (men), near Parliament Buildings. E9639. x

TWO SLEEPING ROOMS—PRIVATE home in Esquimalt; close to Yarrows and Dockyard; working people. G9107. 3-99

WELL APPOINTED PRIVATE HOME—Furnished bed-sitting-room with private bathroom and sun porch. Also light housekeeping facilities. Fairfield, close to town. G7965. 3-98

61 SUITES WANTED

A QUIET COUPLE WITH 2 CHILDREN desire 2 or 3 furnished rooms by Nov. 1 for 3 months. Rent reasonable. E5573. 3-100

WE HAVE THE TENANTS

And GOOD ones, too, if you have the vacancy. Right now we sorely need unfurnished and furnished houses and suites. We have a waiting list for your vacancies. Let us have those rental listings now. Phone G 6591.

61 SUITES WANTED
(Continued)

JEEVES BROS.—TRANSFER & STORAGE
LOCAL and LONG DISTANCE HAULING
Packing Crating and Shipping
LIFT VAN SERVICE to VANCOUVER
PHONE E9632

62 SUITES FURNISHED

BASEMENT SUITE, SELF-CONTAINED, private entrance. Business couple. Phone G 7442. x

FURNISHED TWO-ROOM SUITE FOR husband and wife; no children. 127 Menzies. 7-103

2-ROOM FURNISHED NEW DE LUXE apts. Fireplaces, automatic hot water, electric ranges, two beds, private bathrooms and garages. Bus service and stores handy. Low rentals including light, water, fuel, etc. Phone B2221, 9 a.m. to 9 p.m. Call any time at Alamo Auto Court, Island Highway (mile 6½). 26-123

GARDEN RENTALS
736 FORT STREET Phone G0591

TO THE LANDLORDS—We have many clients who are unfortunate enough to have children. Remember when you were young housing was not a problem as it is today. GIVE THE KIDS A BREAK. We need furnished and unfurnished suites and houses for a long list of reliable people who must have homes for the winter. PHONE US NOW. G0591.

63 SUITES UNFURNISHED

FURNISHED—REALLY GOOD OAK Bay home. Frigidaire, modern conveniences. Dec. 1 to Feb. 29. $65. Only good tenants considered, preferably without children. G4121 or Belmont 48Q. 3-99

MODERN THREE-ROOM SUITE — Adults. Apply 1009 Burdett. 1-98

64 HOUSES WANTED

A SMALL HOUSE WANTED BY COUPLE, not too far out. Phone G5104. 3-98

NON-SMOKERS OR DRINKERS—Urgently need small house. Best of care for house and grounds. E3989. 6-102

WANTED TO RENT—FIVE-ROOM BUNgalow. Dining-room, living-room, two bedrooms, with garage. Reply Box 2672 Times. 3-100

WANTED TO RENT—SEMI OR UNfurnished, two or three-room suite; close to Parliament Buildings; working couple, no children; for Nov. 15. Must be warm. Box 1490 Times. 3-100

Y.M.C.A. SECRETARY NEEDS FIVEroom house, unfurnished; no young children. Phone E 7461. 6-98

65 HOUSES FURNISHED

THREE-ROOM COTTAGE—FURNISHED, with light and water; Patricia Bay. Mrs. Walkiss, 1484 Finlayson Avenue. 3-100

66 HOUSES UNFURNISHED

FAIRFIELD—AVAILABLE IMMEDIATEly. Modern duplex of four rooms and bathroom, full basement, garage, etc. Walking distance. Rent, $75 per month. Adults only. Apply Bernard & Co., 629 Fort Street. 4-100

NURSING HOMES

LOVELLY PRIVATE HOSPITAL, FULLY staffed graduate nurses. Medical convalescents, chronics. 1196 Clovelly Terrace. E7814. x

STORES WANTED

WANTED TO RENT BY OLD ESTABlished firm a store on Government Street or Fort, west of Quadra. Write Box 2647 Times. x

72 MONEY TO LOAN

ADVICE AND INFORMATION ON mortgage loans given without obligation. Hawkes Foster Ltd. 1815 Douglas. B2101. x

ANY REQUEST FOR A MORTGAGE appreciated. Pemberton Holmes Ltd., 1002 Government Street. G8124. x

A HOME OF YOUR OWN
THROUGH A. K. & S. LOAN

Long-term loans, including N.H.A. loans, at low interest rates to build or buy your home.

KER & STEPHENSON LTD.
909 Government St. Phone G4127

2-98

A NATIONAL HOUSING ACT 4½% LOAN
A FIRST MORTGAGE PRIVATE LOAN
A BUILDER'S PROGRESSIVE LOAN
ASK Us for Complete Details

GILLESPIE, HART & CO. LIMITED
Established 1911
611 FORT STREET PHONE G 1181

FUNDS ON HAND AND IMMEDIATELY AVAILABLE FOR MORTGAGE LOANS

Large and small amounts, low interest, quick decisions, reasonable charge. N.H.A. applications received. Agreements and mortgages purchased.

P. R. BROWN & SONS LTD.
1112 Broad Street Phone G7171

APPLICATIONS FOR LARGE OR SMALL mortgages appreciated. N.H.A. loans available. We specialize in re-financing houses, also purchasing agreements and mortgages. Phone B1012. Ask for Mr. Smith for information or he will call at your home at your request. Financial Survey Limited 1324 Government Street. x

BERNARD & COMPANY
FOR LOANS

Large and small amounts available immediately for residential and business properties.

AT 5%

Progressive and N.H.A. building loans

AT 4½%

629 FORT STREET PHONE B5316 tf

WANTED TO BORROW

WANTED—CLIENTS WITH LARGE OR small amounts of money to invest in first mortgages at 6% interest. Phone B1012, ask for Mr. Smith or he will call at your home at your request. We purchase mortgages and agreements for sale. Financial Survey Limited 1324 Government Street. x

Real Estate

77 LISTINGS WANTED

LISTINGS WANTED
OF HOMES
in
GREATER VICTORIA
EMPIRE REALTY CO. LTD.
320 Pemberton Bldg. E 7441

LISTINGS WANTED
"Buyers Waiting"

FOR HOMES OF ALL SIZES AND prices in all parts of Greater Victoria. If you have property for sale any place in Esquimalt, Oak Bay, Saanich or Victoria please let us have particulars of same.

L. M. ROSEVEAR & CO. LTD.
1115 Langley Street Phone G6841 tf

FARMS FOR SALE

$750 EACH—CHOICE WATERFRONT lots on Dallas Road; suitable for a pair of duplexes or court. Bus terminus. Phone E4101 E8484. tf

78 BUSINESS OPPORTUNITIES

A GOOD GARAGE BUSINESS—LOW rent, central location. Price, $3,500. Apply 423 Scollard Building. 4-100

FOR SALE—CASH, FISH ROUTE, WELL established, good living. See books. Colq. 159X. 3-102

TEN-ROOM HOUSE, REVENUE $180 month on controlled rates. B 5333. x

VICTORIA AUTO COURT

This court located on Island Highway, close to City of Victoria, on 2.8 acres of land, with 400 feet frontage. Fifteen two and three-room units, plus five-room modern living quarters. Electric ranges, inner spring-filled mattresses. Units heated by central automatic oil heating system. Owner earns approximately $10,000 gross yearly. Could be increased.

$42,500
With Excellent Terms

MACTAGGART & COBB LTD.
402 West Pender Street, Vancouver, B.C.
MA 9248 1-98

BAKE SHOP AND CONFECTIONERY

Brand new building with two-room modern living quarters and Pembroke bathroom. This business is growing every day, good contract with a leading baker to supply stock. Good lease. An excellent opportunity to be your own boss for a small investment. Full price, including stock $2650

Reasonable Offers Considered
Ask for Stan Evans
TAYLOR SPITTAL
303—745 Yates Street G9308, G9309 tf

79 LISTINGS CANCELED

THE PROPERTY AT 270 PLOWRIGHT Road has been sold.

1320 MINTO STREET HAS BEEN sold by K. Liss of Pemberton, Holmes Ltd. 3-99

1584 CLIVE DRIVE, OAK BAY, SOLD by Mr. Stepney of Pemberton, Holmes Ltd. 3-98

81 PROPERTY FOR SALE

CRANLEIGH PLACE, OAK BAY. FORmerly Cranleigh House School playing field. Lots for sale. Owner, 2184 Cadboro Bay Road. E8214. 26-102

APARTMENT HOUSE
FOR SALE

Six self-contained suites, each with electric stove and frigidaire.

In good residential district.

For further particulars and terms of purchase apply to:

NO. 308-10
CENTRAL BUILDING

82 PROPERTY WANTED

CASH FOR GOOD RESIDENTIAL LOT. E3989. 6-102

83 HOUSES WANTED

A MODERN HOUSE REQUIRED IN Uplands. What have you? I have the cash. No agents please. Box 2673 Times. 3-100

WANTED

Have several clients with $1,000 to $1,500 as down payment for four or five-room homes, close in, up to $6,500. Call B 2197.

WANTED

for a client, a six-room bungalow in Oak Bay, on the rocks without any garden. View essential. Please call Mr. Stepney of Pemberton, Holmes Ltd., G8124. 3-100

WANTED

Have client waiting for 20 to 40 acres of cleared land suitable for market garden. Must have ample supply of water for irrigation. Black sandy loam preferable. Please do not answer unless your land is good.

Contact J. M. Chesman or K. Liss
Evenings, E4833

PEMBERTON, HOLMES LTD.
1002 Government Street G8124
3-100

VERY URGENT

I desperately need listings in all districts, particularly houses in the low-down payment bracket. Price it right and I'll sell it.

Call Johnny James
TAYLOR SPITTAL
303, 745 Yates Street. G.9308, G 9309

84 HOUSES FOR SALE

ATTRACTIVE FIVE-ROOM BUNGALOW, all hardwood floors throughout, full cement basement with extra room; newly decorated. 2981 Dean Avenue. G6880. tf

FOR SALE OR RENT—$1,000 DOWN — Six-room bungalow and bath. Cement basement, furnace, etc., garage. Low taxes. Price $3,000. Phone E 4970. 722 Roderick Street. 12-102

HIGH QUADRA — OWNER SELLING city home at bargain. Five rooms and room in basement. Recently decorated. Not new, but modern. Has new cabinet kitchen with tile floor, wired for range. Piped steel furnace, hot air. Garage. Nice lot. Asking price $5,950. For appointment, owner, E 0653. No agents. 6-99

JUBILEE AND VETERANS HOSPITAL AREA

$2,500 handles this new four-room stucco bungalow. Large utility room. Attached garage with space for work bench. All large rooms. Venetian blinds, decorated. Extra large well treed lot.

$7800
FULL PRICE

ALFRED CARMICHAEL & CO. LTD.
1216 Broad Street G 7341
Member Victoria Real Estate Board tf

LOW PRICED—FOUR-ROOM COTTAGE. 1721 Midgard. x

MODERN STUCCO OAK BAY HOME—Close to school, beach, bus and park. Three bedrooms, large living-room with fireplace, dining-room, cabinet kitchen with tiled sink and breakfast nook. Utility room. Cement basement, hot air furnace, drive-in garage, lovely garden. For only $8,250, terms arranged. Phone owner, E1819. 6-102

FAIRFIELD—Six rooms on one floor, in spotless condition. This home is fully furnished with brand new furniture, already to move into. Full basement with good furnace, etc. Terms arranged for an offer close to

$8400

BAYNE & NORMINGTON
B1121 4-102

84 HOUSES FOR SALE
(Continued)

NOTICE

Important to You

SUPER REALTY LIMITED
738 YATES STREET, Victoria, B.C.

Now Open for Business

To provide you with:

1—An exceptional sales service.
2—A loan service (N.H.A. or private).
3—A complete Insurance service.
4—A complete Notarial service.
5—A valuating service.
6—The preparation of Dwelling plans.
7—The building of Dwellings.
8—A conveyancing service.

SOLICITED—The favor of sales listings when inspection of properties will be made.

GUARANTEE—If prices are reasonable sales will be effected.

STAFF consists of a Notary Public, Draughtsman, Builder, Valuator and Salesmen. x

DESPERATE

Leaving for Vancouver at end of week. Lovely four-room bungalow. Basement, hot air furnace. Fruit trees. Wired for electric stove. Lot, 60x130.

$1,600 Cash, Balance $37.50 Per Month

SUPER REALTY LTD.
738 Yates Street G7511 x

4 SPOTLESS ROOMS

All on One Floor

Half Block Off Oak Bay Avenue

Full cement basement. Large light kitchen with oil range and cabinets. Closed-in stairway to attic. Secluded garden with shrubs, weeping willow and fish pond.

$7950
With Some Terms

OWNER — E8468 3-98

NEW FIVE-ROOM HOUSE—BASEMENT with H.A. furnace and garage. Lake Hill district. Information phone G4979. tf

2-MILE CIRCLE
Corner Location
¼ Acre

Spotless five-room bungalow, large living-room with fireplace. Dining-room, two nice bedrooms, four-piece bathroom, large kitchen. Full cement basement, hot-water heat. Fruit trees. Fish pool. Close to bus. Immediate possession. Extra value. Terms **$6500**

$1000 CASH

Brand new bungalow. Living-room with fireplace, dining-room, two very nice bedrooms. Wash trays. Oil heating. A very lovely bungalow. Price **$6975**

SECLUSION
3-Mile Circle

Two acres garden and natural beauty. High location. Lovely view of Mt. Baker. Most attractive white stucco bungalow, living-room with fireplace, dining-room, oak floors, three very nice bedrooms, four-piece Pembroke bathroom, dream kitchen with nook. Wired for range. Full cement basement, hot-air furnace, separate garage. Owner is anxious to sell and will accept any reasonable offer. It will be a pleasure for us to show you this very lovely property.

$1300 CASH, GORGE

Four rooms and dinette, very homey bungalow with full basement. Hot-air piped furnace, living-room with fireplace and dinette. Modern cabinet kitchen. All rooms large. Newly decorated. Price **$6200**

H. A. HUMBER LTD.
1220 BROAD ST. E 8251
Evenings G 1029, E 9097, G 1636.

Canoe Cove, Swartz Bay
Choice Waterfront
Furnished Bungalow
Two Lots

A very charming small home located in a picturesque spot. Beautiful condition and nicely planned. Living-room with fireplace, dining space, cabinet kitchen, one bedroom with large closets, bathroom, small utility room, drilled well, electric pump, storage tank, lots of water. Also a one-room matching guest cabin, separate garage, lawns, shrubs, trees, land has gentle slope to waters edge. All land can be cultivated, no rock. Included in purchase price is almost new El refrigerator and El range. Balance of furniture is good quality, rugs, living-room and bedroom furniture. Bus passes property, close to store, and school. Just the finest place imaginable for a retired couple. On the main highway, about 20 miles out. This is an excellent buy and will go quickly at this low price of (complete) **$6500**

SWINERTON & CO. LTD.
620 BROUGHTON ST. E 7181
Est. 1889.

Your Opportunity

To buy a delightful Uplands home at a very reasonable price. This house is Colonial style with attached garage for two cars. On the ground floor is nicely proportioned hall with powder room off; large living-room 36 x 16, guest-sized dining-room, kitchen and pantry. Upstairs are three bedrooms and large playroom in knotty pine, or this could be used as a fourth bedroom. The master bedroom is large with bathroom off and large walk-in closet. Full basement, hot-water heating with Oil-O-Matic. Beautifully laid-out grounds **$25,000**

CABELDU & MAY LTD.
1212 BROAD STREET E 7174

P. R. BROWN & SONS LIMITED
Real Estate and Insurance Agents
Member Real Estate Board of Victoria
1112 BROAD STREET G 7171

VIEW ROYAL

High location, with some seclusion, in a district of beautiful homes. An attractive garden with velvety lawns, flowers, vegetables and fruit trees. An outstanding stucco bungalow of five generous-size rooms plus an unfinished attic. Hardwood floors, fireplace, high basement, furnace and garage. Excellent value.
Some terms **$12,000**
Please contact Mr. Frisk—Eves. G 3411

CAREY ROAD
Exclusive!
$1000 Down

Cosy little stucco bungalow, six years old. Close to school, store and transportation. Living-room, two bedrooms, three-piece bathroom and modern kitchen. That's not all—with it goes kitchen range (oil) and circulation heater. Terms $1000 down, balance like rent.
Full Price **$4300**
Please contact Mr. Millar
Evenings G 9214

UPLANDS SLOPE

Charming stucco bungalow, comprising, through hall, large living-room with fireplace, dining-room, lovely cabinet electric kitchen, two large bedrooms and bathroom. Full cement basement with large rumpus room, H.A. furnace, drive-in garage. Beautiful grounds.
Full price **$11,500**
Ask for Miss Courtnall—Eves. G 9217

HANDY MAN, READ THIS!
Four Rooms—$2750

Older house needs repairs. This house has basement, bathroom, kitchen and two bedrooms; is on a good lot.
For full particulars or appointment to view contact Mr. Burton, Jr.
Evenings E 1291

WATERFRONT

Approx. one acre of secluded garden surrounds this fine stucco bungalow which, together with private boathouse on sheltered cove, offers a most desirable location. Five spacious rooms plus extra bedroom or study up. Hot-water oil heat. Everything in first-class condition. Ten-minute drive from town. **$13,200**
Clear title
Evenings, Mr. O'Toole, G 1275

SUPPORT YOUR
COMMUNITY CHEST FUND

P. R. BROWN & SONS LIMITED
ESTABLISHED 1900

THE B.C. LAND
& INVESTMENT AGENCY LTD.
(Our 80th Year in Real Estate)

OAK BAY BORDER

Good looking six-room cedar siding bungalow, situated among the oaks. Three good size bedrooms. Large living-room, full dining-room. Oak floors main rooms. Electric kitchen, piped Bendix. Garage. Basement, furnace. Quiet street, secluded. Price **$8100**
Please ask for Mr. C. R. V. Bagshawe

VICTORIA WEST

Real value in a 6-room frame bungalow with full basement; very good cement floor; furnace. Garage. Has through hall, 3 large bedrooms. Nice living-room and dining-room, both with fireplaces. All in good condition inside and out. Venetian blinds and lino go with it. Two lots. Owner leaving. Taxes $88. City. Will take for cash **$5950**
Please ask for C. R. V. Bagshawe

CITY

A five-room siding bungalow, entrance and through hall, large living-room with open fireplace, three bedrooms, good kitchen. No basement, no garage. $2500 down.
Full price **$4050**

NEAR JUBILEE HOSPITAL

A very nice shake siding bungalow, entrance hall, good kitchen facing street, very nice living-room with fireplace, two good bedrooms and four-piece Pembroke bath. Full basement with drive-in garage. Extra finished room in basement. Tubs in basement. Copper piping. Taxes $112. One year old.
Cash price **$7500**

HIGH QUADRA

A nine-room revenue house, that would be suitable for a large family. Five bedrooms, living-room, dining-room, kitchen and den. Full basement with hot air furnace, separate garage, fruit trees and garden. In a very desirable district.
Some terms. Full price **$6500**
Please ask for Mr. Heine

922 GOVERNMENT ST. G 4115
Member Real Estate Board of Victoria

Eighteen
Prospect Purchasers

that we are in contact with
REQUIRE HOMES FROM
$5000 TO $11,500
Many are cash prospects.

Listings wanted Fairfield, Oak Bay, Waterfront and Revenue.
Immediate attention given. Please phone for salesman to view.

RANDS REALTY
715 FORT ST. Phone B 1324 EVAO
715 FORT STREET PHONE B 1324

Handyman's Special

$2300 cash will buy this nearly completed 4-room bungalow. Full-sized basement, drive-in garage. Two good garden lots.
Full price **$3300**

$2300 buys this neat 3-room cottage. Two-piece bath, electricity and running water. Over ½ acre of land, near to Butchard Gardens. Some furniture.

MICHAEL BROTHERS
636 Johnson Street E 7841
Eves., call Mr. Michael, B 5324 - G 5706

KER and STEPHENSON LTD.

SPARKLING BUYS IN LOVELY HOMES

Real Value Here

A home near the sea, a comfortable and very attractive home on a quiet street. Living-room is large and has fireplace, hardwood floor. Kitchen has tile sink, and there is a large electric range, worth $350, included in the price. Two bedrooms and a bathroom, full cement basement with AUTOMATIC OIL HEATING, garage **$6500**

Early Possession

The popular Dean Heights area claims this appealing six-room stucco bungalow. All rooms are on one floor, and include living-room, dining-room, modern kitchen wired for range and with tile sink. THREE lovely bedrooms and a four-piece bathroom. Basement is full cement and has H.A. furnace. Garage is separate.
Price is right at **$8400**

It's a Sacrifice!

Circumstances compel the owner of this beautiful Oak Bay home to sell, and quickly. In prettily-wooded section south of the Avenue, on 1½ lots. Has large living-room, dining-room, a cosy den with fireplace, THREE BEDROOMS and a bathroom all on the one floor. Cement basement contains NEW automatic oil furnace. Separate garage. A wonderful opportunity for **$9450**

Gentleman's Country Estate

Mere words can't possibly do justice to this superb home. You must see it to appreciate its graciousness. All five rooms are spacious, and there are choice white oak floors throughout. Kitchen could have been taken from the latest "Ladies Home Journal." There are five choice plumbing fixtures in the bathroom. Full concrete basement with OIL-O-MATIC HOT-WATER FURNACE, also fine rumpus room, shower and lavatory. Over three acres of good land with every imaginable ornamental and fruit tree. Small greenhouse, poultry houses and a small barn. Owner is leaving for England and will accept the low price of **$17,500**

KER and STEPHENSON LTD.
Member Real Estate Board of Victoria
909 Govt. G 4127
NIGHT PHONES
B 3073 - E 6536 - G 9216

PORTAGE INLET WATERFRONT

On Admirals Road with a grand view down the arm. A very substantial house standing in good garden with mature fruit trees of various kinds. Residence comprises: Entrance hall, dining-room with fireplace, large living-room with fireplace and windows overlooking the inlet. One very large bedroom and bathroom on the ground floor. Large light kitchen with ample cupboard space. Upstairs are two spacious bedrooms, one with washbasin. Basement has a splendid games room with fireplace, with kitchenette attached so that could be used as a suite. Washtubs. A very good hot-water heating system. Separate garage, and the whole in excellent repair. Early possession.
Price **$8400**

GORGE DISTRICT
$3500

Newly-painted cottage, containing living-room with fireplace, large kitchen, 2 bedrooms and bathroom. Part basement. A number of full-bearing fruit trees and a separate garage. Spotlessly clean and in good shape. Light taxes. Early possession.

LEACH and SPARKS
1119 BLANSHARD STREET E 4111

Seafront Resort Site

One of the finest positions on the East Coast of Vancouver Islands's seafront for a resort location. Good level ground, sloping gently down to a fine sandy beach. Nicely treed with dogwoods and cedars. Warm swimming. Excellent fishing and yachting. Easily accessable and has many possibilities. Price per front foot **$16**

For further information, please contact our office.

Hagar & Swayne Ltd.
View at Broad G 4121 - 2 - 3
Eves., G 8893
Member Real Estate Board of Victoria

$2000 DOWN — FAIRFIELD — Attractive bungalow located near Five Points on boulevarded street. Full cement basement with furnace, nice garden lot. DISCOUNT FOR ALL CASH.
Full Price **$5950**

$1750 DOWN—Four-room siding bungalow in fine condition, basement, furnace, garage. Two lots in every type of fruit and berries. One block from bus and stores. Three-mile circle.
Full Price **$5500**

McCANDLESS REALTY
Evenings G 5806 or G 5595
864 FORT STREET PHONE E 6111

RITHET
B 4251
OUR 78TH YEAR

MOUNT TOLMIE
Mayfair Area
OIL-O-MATIC HEATING

In a park-like setting among other fine homes. Completely modern and spacious ranch-type bungalow, fully insulated walls and ceiling with thick rock wool, attractive receiving hall, 22 ft. living-room with tiled fireplace and very nice outlook, full dining-room, drop ceiling kitchen with beautifully fitted cabinets, wired for range and nook. Utility room adjoining. Two twin-size bedrooms and four-piece Pembroke bathroom. Pedestal basin and triple mirrors. Textured tapestry plastering and all decorating in pastel shades. Inlaid oak floors and inlaid lino, open stairway to panaled rumpus room with fireplace. Basement garage with overhead door. Expensive Oil-O-Matic air-conditioned heating unit. Can be handled with approx. $4500 down if necessary. Full price **$12,900**

OAK BAY
South—3 Bedrooms

Spacious and attractive stucco semi-bungalow in fine condition, consisting of receiving and through hall, living-room, 15x22, with French doors to full-size dining-room, two twin-size bedrooms, cabinet kitchen, tiled sink and wired for range, four-piece Pembroke bathroom, concealed stairway to one finished bedroom and one unfinished bedroom. Full basement, heat piped to all rooms, automatic electric hot-water heater, good quality oak floors. A lovely garden and a fine location. Possession in two weeks and terms.
Price **$10,000**

MOUNT TOLMIE

One year old white siding bungalow in a high location with a grand view, consisting of entrance and through hall, nice living-room with heatalator fireplace, good dining-room, very nice oak floors, compact cabinet kitchen wired for range and adjoining large utility room, two nice bedrooms and Pembroke bathroom. Full high ceiling basement, cement to floor joists, good furnace with heat piped to all rooms, two lots, black loam, 50x256. This home is offered at a sacrifice price. You can't go wrong on this at **$7000**

RITHET CONSOLIDATED
LIMITED
Member Real Estate Board of Victoria
706 FORT STREET PHONE B 4251
Evenings:
Mr. Custance E7930; Mr. Belcher G3594
Mr. Lovitt G 6888; Mr. Ulrich E 2526

OAK BAY

Six-room new stucco bungalow south of the Avenue in nice location. Living-room 18x14, guest-size dining-room, two very good bedrooms. Oak and maple floors throughout. Very nice cabinet kitchen. Grand rumpus room with fireplace, plastered, lino tile floor. Automatic oil heat in full basement. Garage. A very well planned bungalow.
Price, terms **$12,600**
Call Mr. Wright
Evenings B 4595 or G 0511

UPLANDS

One of the finest six-room homes in this area, we have had the pleasure to list. Extra nice living-room 22x16 with ultra modern fireplace. Den 13x10 with fireplace, ultra modern kitchen. Two beautiful bedrooms with dressing-room off one. Superb bathroom. Full basement. Automatic oil heat. Two-car garage. Beautiful landscaped garden on large lot. Space does not permit description of all the special features of this lovely property.
For further details and appointment to view call Mr. Wright
Evenings B 4595 or G 0511

BE SAFE—INSURE YOUR CAR OR HOME THROUGH

H. A. ROBERTS
(VICTORIA) LIMITED
1712 DOUGLAS B 2197
Also Island Offices at
Duncan, Nanaimo, Port Alberni and Courtenay.

ROYAL OAK

A dandy four-room siding bungalow on one acre good level land; garage, chicken house and toolshed; bulbs, berries and fruits. Not many like this at (on terms) **$4500**
Ask for Stan Evans—Eves. G 8286

4 ROOMS—MODERN

Only one year old, this cedar shake bungalow is a bargain. Has large living-room, oak floors; two nice bedrooms; Pembroke bathroom; dandy kitchen; basement and furnace. Darned reasonable, I think, at **$6695**
Ask for Stan Evans—Eves. G 8286

GONZALES

This seven-room home with full basement would suit the family man.
Condition—Good.
Location—Good.
Accommodation—Good.
Price—Good.
Bus Service—Good.
In fact it's all too good to be true, if you disbelieve me why not take a look at it.
Price (or offer) **$6500**
($2500 or even less will handle.)
Ask for Johnny James
Eves.: Sooke St. Collect

TAYLOR SPITTAL
303, 745 YATES ST. G 9308-G 9309

MONEY TO LOAN

We have the following PRIVATE amounts for first mortgage:

$900 — $1200 — $1800
$2000 — $2600 — $3000
$5000 — $7500

QUICK DECISIONS — NO DELAY — CURRENT RATE INTEREST

Brown Bros. Ltd.
1108 BLANSHARD ST. E 1183-4
Real Estate and Insurance Agents

HICKS & FARRANT REALTY
1710 Douglas St. Phone B 5104
Opp. H.B.C. Store Parking no problem

OAKLANDS
$1250 DOWN

A nice clean four-room bungalow, large living-room, kitchen, two bedrooms, three-piece bath, good garden. Fenced double lot.
Full price **$4950**
Ask for Mr. Drew—Eves. G 1776

ESQUIMALT
$1500 DOWN

Five-room older type home but amongst new homes. Clean as a pin. Full basement and furnace. Price **$5250**

ESQUIMALT
GOOD BUY

$1500 Cash. Six-room house. Four bedrooms, large living-room, kitchen with pantry, garage. Not a new home but a good buy. The price is only **$4200**
Ask for Mr. Davis—Evenings G 8614

REVENUE
$2500 HANDLES

Eight rooms, close in. Gas in all rooms, separate meters. All newly decorated. Garage. Heated by furnace. Large sunroom.
A good buy at **$8950**
Ask for Mr. Fiddick—Eves. Alb. 1221

CLOSE IN

A real buy in five-room bungalow, close in. Owner leaving the city. It's a sacrifice at this price. Low down payment.
Owner's price **$4750**
Evenings Call B 3665

Cedar Hill Crossroad

A very attractive new home, large living-room, pleasant dining-room, modern kitchen and utility off, with laundry tubs. Two good size bedrooms, four-piece bath, through hall, cove ceilings, oak floors, full high basement. Good garden, two lots. Taxes low.
Full price **$7500**
Ask for Mr. Drew—Eves. G 1776

Hicks & Farrant Realty
PHONE B 5104

PEMBERTON HOLMES
1002 Government St.
G 8124

Gonzales—
Reduced $1500
Close to Sea
Plus Revenue

Owner leaving Victoria offers stucco semi-bungalow of living-room with fireplace and hardwood floors, two bedrooms, and cabinet kitchen; concealed stair to a two-room suite up, self-contained (rents for $50). Full concrete basement, H.A. pipe furnace, fireproof drive-in garage. Price includes gas range and automatic gas hot-water heater.
Reduced to **$9000**
Please call Reg Caselton—Eves. E 8464

Gordon Head

We have the choice of four new bungalows for sale in this exceptionally nice residential district, ranging from $5950 to $7500 each, on approximately half an acre of ground. All of them are new and modern in every respect. Terms can be arranged to suit the purchaser.
For description and opportunity to view, please ask for Mr. Hall

Cedar Shake Bungalow
1200 Sq. Ft. of Floor Space, Automatic Heat, Automatic Gas Hot Water Heater

LOCATION—In charming St. Charles district not far from Margaret Jenkins School. No basement, no steps, this bungalow is really a HOME OF BEAUTY. Living-room 13x20 — all rooms spacious. Beautiful garden lot, size 80x175. You will be amazed at the price.
ONLY **$8500**
Apply Vance Hope—Evenings E 4308

BERNARD & CO.
B 5316

TROUBLE-FREE INVESTMENT

Fine block of four large self contained suites. Excellent location near Parliament Bldgs. Netting over 10% with controlled rents.

$14,500
Sole Agents

BERNARD & CO.
Member Real Estate Board of Victoria
629 FORT ST. PHONE B 5316

EMPIRE REALTY CO. LTD.

Are You Protected by Fire Insurance, Automobile and Plate Glass Insurance?

"BETTER TO BE SAFE, THAN SORRY"

320 PEMBERTON BLDG. E 7441

KING REALTY
B 2131

FERNWOOD DISTRICT
Five-room stucco bungalow. Basement, hot-air furnace. Excellent home for city employee.
On Easy Terms $7250
Mr. Turner—G 5273

JAMES BAY HOT-WATER HEAT
$6600 Terms
For this spotless six-room bungalow. Three rooms rented at $75 per month. There is a candy hot-water heating unit in this home and a full basement.
To view, see Hugh M. Roberts at office, or evenings B 2368.

FAIRFIELD
$7950 Full Price Terms
HERE IS YOUR OPPORTUNITY for this attractive home finished in stucco. Lovely oak floors, full basement, piped heat, drive-in garage. California finish interior. No clay on this lot, only good loose sandy loam. Open view.
See H. M. Robert at office or evenings B 2368

Grocery Store with Fixtures
Located on main city street. Low rental.
Guaranteed stock $2000
Fixtures $1500
Full Price $3500
See Mr. Loeb—G 8292

KING REALTY
1233 GOVERNMENT STREET
Member of the Real Estate Board

FINANCIAL SURVEY LIMITED

HIGH GORGE
You will be agreeably surprised and delighted with the bright, spacious rooms in this four-room modern stucco bungalow built on through hall plan. Lovely cabinet kitchen wired for range, tile sink and breakfast nook, two bright bedrooms and four-piece Pembroke bathroom off through hall. A real size living-room with cove ceilings, texture plaster and hardwood floors. Full cement basement, hot air piped furnace; laundry trays and drive-in garage. $3000 cash will handle.
Full price $7950
Contact M. Braithwaite—Eves. G 6901

JUBILEE DISTRICT
A cosy three-room bungalow, situated on a quiet street near the hospital. This attractive little home is warm, bright and clean throughout; ideal for a couple. A neat, well-developed lot with lawns and cement driveway leading to large separate garage with ample storage facilities. These small homes sell quickly. Act at once. Terms available.
Full price $3500
Contact M. Braithwaite—Eves. G 6901
1234 GOVERNMENT STREET
B 1812 or E 4544

BOORMAN'S

OAK BAY
Hot Air Oil-O-Matic Piped Furnace
This five-room bungalow is only two blocks from the beach and is furnished
1. Vacant, immediate occupancy.
2. Living-room with open fireplace.
3. Separate dinette.
4. Kitchen wired for electric range. Inlaid linoleum.
5. Two bedrooms with twin beds and mahogany double bed.
6. Through hall.
7. Excellent grounds with boulevard and trees.
8. Separate garage.
9. Full basement with automatic hot water.
10. Taxes $69.

FURNISHED PRICE $8800
Evenings phone Mr. Scott, G 3090

Boorman Investment Co. Limited
620 VIEW ST. Phone E 2132, E 9542
Member Real Estate Board of Victoria

THE ROYAL TRUST Co.

OAK BAY
Just one block from the Oak Bay Golf Links. Attractive semi-bungalow on corner lot.
Through-hall plan, living-room 15'x20', with French doors to full-size dining-room. Well-planned kitchen with breakfast nook. Two good bedrooms with large walk-in cupboards. Modern bathroom. Two bedrooms up.
Full cement basement, hot-water heating and drive-in garage.
Very convenient to transportation, shopping centre, etc.
EARLY POSSESSION
PRICE $12,950

The ROYAL TRUST Co.
1205 GOVERNMENT STREET E 4128
Member Real Estate Board of Victoria

Oak Bay South of the Avenue
FIVE-ROOM SEMI-BUNGALOW WITH OIL-O-MATIC HOT-AIR FURNACE. Living-room. Family-size dinette. Cabinet kitchen. Bright bedroom and three-piece bathroom down. One bedroom up. Situated in a most desirable location, close to shopping centre and beach. Phone Ralph Sundin, evenings G 1087, for appointment to inspect. A BARGAIN AT $8500
FRANK S. GREEN LTD.
733 FORT STREET PHONE G 4139

Garden City Real Estate
735 FORT ST. PHONE G 6601

$2950 FULL PRICE
If you want a modern home this is not for you, but if you are in the market for an older type home you should read on. Four rooms, living-room, two good-sized bedrooms and small kitchen with pantry off. Two-piece bath. It's on a good lot and there is a shed that could easily be converted into a garage. This home is not new or the latest in design—but it is priced right and you can be very comfortable with a minimum of overhead. Full price $2950
with a down payment of only $1000.
Evenings call Chuck Green, E 5081

HERE'S ANOTHER ONE CUT
$1,000 down and $27.50 per month, buys this A1 condition 4-roomed bungalow in High Quadra district. Part basement with nice furnace and laundry tubs. Nice fenced lot with fruit trees. Taxes only $40. Here is the house for you.
Full price $4900
Evenings, call Marty Morey, B 4330

TAKE A TIP
from us this is a beauty. Twelve years old with three bedrooms and one more in full-sized basement which is lined and painted. Large living-room with open fireplace, oak floors, large cabinet kitchen. The landscaping is just something out of this world with over one dozen fruit trees thrown in. Lot is 175x127 fenced and all in lovely garden. Separate garage to match house also good building at back which could be used for workshop or shed. Taxes only $60. This wonderful place is on the three-mile circle near Mount Tolmie. All can be bought for $3000 down or full cash price of only $9500
or near off.
Evenings call Marty Morey, B4330

$3950 CASH TAKES
this 3-roomed bungalow on the hill. Large living-room with an excellent view of the city and Olympics. Good-sized kitchen with pantry and cooler off. Nice bedroom with very roomy closet. This home has been completely redecorated and the plumbing has been fully reconditioned. There is a part basement with a piped furnace. Good garage. The owner is going east and will take a car as part payment.
Evenings, call Chuck Green, E 5081

REVENUE—
TWO NEW DUPLEX CABINS
$150 per month plus cabin for owner. All fully modern, cabinet kitchens, new plumbing, 1½ acres of excellent soil. A place to retire. Beautiful scenic view. This is living at no expense. $3000 down, balance monthly, or you may purchase outright for a cash price of $8400
Contact Bill Moore G 0591

Garden City Real Estate
733 FORT STREET
Phone G 0591.

L. M. ROSEVEAR
& CO., LTD.
1115 LANGLEY ST. Phone G 6041

ESQUIMALT
A good buy in a five-room bungalow-type home. Low taxes, near schools, stores, bus, etc. Immediate possession
Price $3950—Terms
One-half cash, balance monthly

BURNSIDE
A well-built seven-room home, near Douglas, basement, furnace, fireplace, garage, etc. Immediate possession
Price $5950—Terms
One-half cash, balance arranged.

FAIRFIELD
A nice bungalow-type home in a lovely view setting, seven rooms and bathroom, basement, furnace, garage, fireplace, oak floors, etc. Two lots if desired. Early possession.
Price $11,000—Terms
One-half cash, discount all cash

CENTRAL PARK
A well-built six-room home in A1 condition, basement, furnace, fireplace
Price $5950—Terms
One-half cash, balance arranged.

L. M. ROSEVEAR
& CO., LTD.
1115 LANGLEY ST. Phone G 6041

GILLESPIE, HART
AND COMPANY LIMITED

High Gorge Bargain
$1500.00 Cash buys a very attractive stucco, eight years old, vacant, four-room bungalow containing small entrance hall, living-room with fireplace and hardwood floor, two bedrooms, large cabinet kitchen, four-piece bathroom, cement basement, hot-air furnace, garage. Overlooks Portage Inlet. On bus line, close to school. Monthly terms $6950
See Mr Beasley—Evenings E 2225

Belmont Avenue Area
Seven-room 1½ story stucco house, fully modern, 3 bedrooms down and 1 upstairs. High, dry basement with new furnace. Beautiful garden. This is a splendid property and is much below market value. Don't miss this one $8500
See Mr. Holmes, Eves., G 1005

GILLESPIE, HART
AND COMPANY, LIMITED
611 FORT ST. PHONE G 1181
Member of the Real Estate Board of Victoria, B.C.

HIGH QUADRA
Charming Is The Word
A Genuine Picture Book Bungalow
This cute little white stucco bungalow is modern and well built. It is nestled on lovely grounds amidst oak trees, lawns, shrubs, rockeries, etc. There are five cute rooms including living-room with fireplace, neat little dining-room, large kitchen, two bedrooms and three-piece bathroom. Also there is a stucco matching garage with fuel shed at rear. Truly a real dream home among other nice homes on a quiet secluded street close to transportation. Act fast as this cannot possibly last long at terms $5750
Ask for Mr. McAdams

CENTRAL REALTY
715 View, B 2157 Eves., G 2420 - G 2563

BERNARD & CO.
B 5316

SPECIAL
OAK BAY
Near the Sea
Attractive and modern bungalow on secluded street south of the Avenue. Five rooms and Pembroke bathroom and concealed staircase to two unfinished rooms up, hardwood floors. Full cement basement, piped furnace, lovely garden.
PRICE $9450
Evenings—G 2060

BERNARD & CO.
Member Real Estate Board of Victoria
839 FORT ST. B 5316
Exclusive Agents

J. H. Whittome & Co.
LIMITED
901 GOVT. ST. B 4255

GORDON HEAD
Five-room bungalow, situated on about two acres of park land, close to good beach and transportation. House consists of large living-room, den with fireplace, two bedrooms, large kitchen with nook, sunroom, full cement basement with extra room, separate garage and nice garden. Well located.
Asking price $11,800
Ask for Mr. T. G. Clarke—Eves. E 1228

Fairfield Bungalow
Five rooms. Oak floors in living and dining rooms, cabinet kitchen, two bedrooms, three-piece bathroom, stair to attic, full cement basement, hot-air furnace. Separate garage. Close to sea, schools, shopping centre. Garden lot. Price ..... $8400 terms.
Ask for Mr. T. B. Monk.

J. H. Whittome & Co.
LIMITED
901 Government Street B 4255

OAK BAY
$8750—Five rooms. Living-room, dining-room. Oak floors, tiled bathroom. Full basement with drive-in garage and piped H.A. furnace. Situated on a corner lot. Early possession. Terms if desired.
ALTON & FLEMING
1006 Blanshard St. G 5112

HILLSIDE
If you are looking for a good home, see this one. Six-room semi-bungalow, full basement, furnace, garage. Taxes $87. Immediate possession. Terms. Price $5500
H. G. Dalby & Co. Ltd.
634 VIEW STREET PHONE E 6241
Evenings: E. G. Morley, G 5218

GROUND FLOOR
OFFICE
For Rent on Fort St.
APPLY 510 FORT ST.

Auto Display

THE
VAUXHALL 6
MADE BY GENERAL MOTORS
$1795
DELIVERED VICTORIA
The lowest-priced 6-cylinder new car in Victoria.
Davis Motors Ltd.
900 FORT ST. G 8154
BUICK — PONTIAC — VAUXHALL
G.M.C. TRUCKS

Hometeria - 766 Fort St.
VICTORIA'S SHOPPING CENTRE FOR REAL ESTATE
Fairfield—$1650 Down
Solidly built seven-room home with basement and furnace. Walking distance. Price $5650
Page's Pictorial Realty
766 FORT ST. B 8106
See our Hometeria display of pictured home bargains.
SAVE TIME AND MONEY.

HAVE IT DEMONSTRATED ON YOUR JOB . . .
THE NEW
STUDEBAKER
½-ton Pick-Up
Price with standard equipment, $1897
Arrange for a Demonstration
Jameson Motors Ltd.
740 BROUGHTON ST. G 8353

EXTRA SPECIAL
AT
Wilson's Bargain Lot
1947 CHEVROLET 4-DOOR SEDAN in good condition throughout. A real buy at $1495
1947 CHEVROLET SEDAN DELIVERY in excellent condition. Good tires and equipped with heater. Priced for quick sale at $1495
WILSON MOTORS LTD.
VIEW STREET BARGAIN LOT
928 VIEW ST. E 1107

COMMER VAN
1948
This 3 cwt. English panel is in first-class condition. The body is roomy. It rides beautifully and is very economical. Big saving in price.
J. M. WOOD MOTORS
1061 YATES G 7196
Dodge - De Soto - Dodge Trucks

Austin Owners
IT'S WINTER TIME AND IT'S TIME TO WINTERIZE
Why not drive in today and talk over your winter driving problems with us? Your car will need Anti-Freeze and quite probably motor adjustments to give you the best possible service during the cold season.
We would be glad to give you an estimate of work to be done.
BETTER SAFE THAN SORRY
ACT NOW AND SAVE TROUBLE LATER
Thomas Plimley Limited
1019 YATES STREET, VICTORIA, B.C.

Itching Feet Simple Remedy Prescription

It may be just a persistent itching of the feet or it could be the start of Athlete's Foot. This prescription will stop the itch almost immediately. It is a colorless and odorless liquid and will not stain. Application is simple. Wash your feet with a pure soap and warm water, the prescription Exoff Concentrated is then patted on with a swab of cotton—apply night and morning. You can get this prescription from your druggist. Simply ask for 3 ozs. of Exoff Concentrated and if your skin is tender or gets dry, you should also obtain ½ oz. of Exoff Ointment. Very quick and good results have been obtained. Cut this out. ***

CORPORATION OF THE TOWNSHIP OF ESQUIMALT

ZONING BY-LAW AMENDMENTS

NOTICE IS HEREBY GIVEN that the Municipal Council of the Corporation of the Township of Esquimalt has been requested to amend Section 7 of the Zoning By-law, No. 222 as further amended by Section 4, By-law No. 478 to permit

"Kindergartens, provided that the Municipal Council shall have the absolute right to prohibit the operation of a Kindergarten in the Residential District if it deems expedient for any reason to do so. (By-law No. 516, Zoning By-law Amendment By-law 1949 (2).")

and the Council has been further requested to amend By-law No. 222 as further amended by By-law No. 478 by reclassifying

"Lot 242, Plan 2654, situated at 1230-1232 Esquimalt Road form a Retail Area to an Industrial Area (By-law No. 517, Zoning By-law Amendment By-law (3).")

AND TAKE NOTICE that all persons whose property would be affected by such amendments may appear in person, by attorney, or by petition, before the Municipal Council, Municipal Hall, Esquimalt, British Columbia, on the thirty-first day of October, 1949, at 7.30 o'clock p.m., in respect of their objections.

AND TAKE FURTHER NOTICE that all persons affected by the proposed amendments may inspect the proposed By-laws at the Municipal Hall, Esquimalt, British Columbia, on any week day except Saturday, from Tuesday, the twenty-fifth day of October, 1949, to Monday the thirty-first day of October, 1949, between the hours of nine o'clock a.m. and five o'clock p.m.

VERA M. MESHER,
Municipal Clerk.

Municipal Hall,
Esquimalt, B.C.
October 25, 1949

Notice to Creditors

In the Estate of CHARLES EZEKIEL ELLIS, late of the City of Victoria, in the Province of British Columbia, Retired Stockbroker, who died on the 2nd day of September, A.D. 1949.

Creditors and others having claims against the above estate are required to send full particulars of such claims to the undersigned Executor on or before the 17th day of November, A.D. 1949, after which date the estate's assets will be distributed, having regard only to claims of which the Executor shall have received notice.

Probate of the Will of the above-named deceased was issued by the Supreme Court of British Columbia to The Canada Trust Company, the Executor therein named, on the 17th day of October, A.D. 1949.

Dated the 17th day of October, A.D. 1949.

THE CANADA TRUST COMPANY,
1130 Government Street,
Victoria, B.C.
Executor.

Messrs. Harman, Sloan & McKenzie,
312-314 Pemberton Bldg.,
Victoria, B.C.
Solicitors for the Executor.

WANTED
Commercial
ARTIST
to do department store illustrations. Ability to letter, lay out booklets, etc., would be an asset.
BOX 2654, TIMES

Britain's favorite comedian and the tops in music hall artists, George Formby, with his London Music Hall review, comes to the Victoria Arena for one performance next Monday night. With an outstanding company of musicians, dancers, singers, jugglers and magicians, George Formby will sing his famous comedy songs which have been best sellers for so many years. Tickets are now on sale at Fletcher's Music Store.

Postpone Sunday Dancing Trial

Trial of Monty Montaine, 1037 View Street, alleging that he unlawfully held a dance after midnight on Aug. 21 was further remanded to Nov. 2 by Magistrate H. S. Hall in city police cuort today. Remand was given at the request of James J. Proudfoot, defence counsel. Case has been remanded from week to week.

Charge is laid under the city amusement by-law. Mr. Proudfoot has served notice he intends to challenge the validity of the by-law.

Maynard & Sons
AUCTIONEERS and APPRAISERS
Since 1902

Instructed by Mrs. G. B. Elliott, we will sell
TOMORROW, 11 A.M.
(Morning)
Fine, Level
BUILDING LOT
(Known as)
122 MOSS STREET
Frontage 55½ ft., depth 116; taxes $62; clear title; boulevarded street; two blocks from the sea.
Note—Sale will be held at the property.
MAYNARD & SONS - Auctioneers
731-733 Johnson St. Phone G 5921

Maynard & Sons
AUCTIONEERS and APPRAISERS
Since 1902

Instructed by the Executors of an Estate and other clients, we will sell, in our Salesrooms,
731-733 JOHNSON STREET
FRIDAY, 1.30
Almost New
FURNITURE
3-Piece Maple Studio Lounge Suite, Writing Desks, Walnut Drop-Leaf Tables, Chesterfield Suites, Luggage, Occasional Tables and Occasional Chairs, Portable Typewriter, 2 sets of 4 Windsor Style Dining Chairs, large selection of Walnut Bedroom Furniture, good Bicycles, 6-Piece Dinette Suite, 12 Ranges in electric, oil, wood, coal, etc., Heaters, 13 pairs Ice Skates, very fine Kodak Retina II Camera, fine Tripod, good Kodak Camera, Enlarger, Glass, China, Brass, Mantel Radios, Table Lamps, etc., Frigidaire, Electric Washers, Sinks, Roll-Top Desk, Sewing Machines, etc.
Full Particulars Tomorrow's Papers
Basement Sale, 10.30
Particulars Tomorrow's Papers
MAYNARD & SONS - Auctioneers
731-733 Johnson St. G 8921

Health Department Praises Red Cross Blood Donor Service

The provincial health department today had a word of praise for the Red Cross Blood Transfusion Service, describing it as an outstanding example of the development of a voluntary agency program to meet a specific need.

"The expansion of a wartime emergency service to a peacetime program of the scope of the present service is a vast undertaking which requires the active support of not only hundreds of Red Cross volunteers but of thousands of interested citizens," said the department in its monthly Health Bulletin in which is included an article on the blood donor service.

"The value of such a program cannot be measured in dollars; it is measured in terms of lives saved and invalids restored to health. There are few ways in which one may sacrifice so little and accomplish so much."

The department described the Red Cross service as just one example of the valuable services being performed by voluntary groups throughout the province.

Says Labor Failed To Solve Problems

Labor has failed to solve the economic difficulties of the United Kingdom, according to Victor Leigh, contractor, who recently returned from a six-month tour of Great Britain.

Mr. Leigh, addressing the Kiwanis Club, said the devaluation of the pound was proof that labor had failed to solve the problems of Britain.

He said the people were tired and disheartened as the result of years of austerity.

The British people deserved something better than a diet of starches, fish and skimmed milk, he said. He felt that Canada should continue to give all the material aid possible to the United Kingdom in order to help the people surmount their difficulties.

Mr. Leigh said the salvation of Britain would depend on the resurgence of the spirit inspired in them by Churchill at the time of the fall of France. Salvation did not lie in social security, or in more and more American dollars, he added.

New Cars Continue To Pour Into B.C.

New motor vehicles are continuing to pour into British Columbia in record numbers.

The superintendent of motor vehicles reported today that last month new registrations had totaled 2,626, including 1,930 passenger cars and 696 commercial vehicles.

This compares with 2,384 new registrations during August of this year and 1,641 during September, 1948.

Licensed motor vehicles in British Columbia numbered 211,791 on Sept. 30 of this year compared with 186,209 on the same date in 1948.

Licensed drivers numbered 286,977 last Sept. 30 compared with 263,098 on the same date last year.

Victorians Get Degrees At U.B.C.'s Fall Congregation

A graduating class of 443 students, including several Victorians, received their degrees at the fall congregation of the University of British Columbia this afternoon.

Today's congregation was open to the public for the first time in several years.

The Laura Holland Scholarship for graduate work was awarded to Evelyn Fawcett of Duncan, while another up-island student, Ina A. Treene, Cumberland, received a scholarship donated by the Canadian Association for Advancement of Pharmacy.

VICTORIA PRIZEWINNERS

Among prizewinners from Victoria were Ian S. Munday, Winspear, Hamilton, Anderson and Co. scholarship; Francis H. E. Wills, B.C. Pharmaceutical Association scholarship; Ruth M. Howell, American Women's Club bursary for social work, and W. D. Ewing, United Odd Fellows' bursary.

A partial list of Victoria students who received degrees follows: Degrees received today are in brackets:

Elvet G. Jones, B.A. (Master of Arts in psychology and geography); David St.G. Franklin, B.A., B.S.W. (Master of Social Work); James Edmund Oldfield (Master of Science in Agriculture, animal husbandry); Corrine Y. Earle (B.A); Grace L. M. Farr (B.A.); Nigel F. R. Nixon (B.A.); Peter Wond (B.S.W.); James Melville B. Com.); John F. Hobson (B.S.W.); Charles E. Siddall, B.A. (B.S.W.); Raymond E. Warburton, B.A. (B.S.W.); Winifred S. Adams, B.A., Salt Spring Island (B.S.W.); Richard E. Fairey (B.Sc. civil engineering); Sean F. Howard (LL.B.); Ewan Rowntree (LL.B.).

Esquimalt Boy Wins Paper Chase Trophy

Wesley Umphrey, 1119 Colville Road, first winner of a semiannual paper chase staged by the Esquimalt Community Centre, Tuesday night was presented with the Little & Taylor Perpetual Cup, emblematic of supremacy in the chase.

Approximately 100 children were on hand for the presentation, including Jack Robbie, 1137 Colville Road, who was runner-up.

Presentation took place at the centre's weekly movie.

At a recent meeting, Maj. A. M. Clarke was elected vice-president of the community centre. Named secretary was T. H. Carson, active official of city soccer and basketball leagues.

Mr. Carson was also appointed a director of the organization.

New board members elected included Mrs. H. R. Harris, Mrs. E. F. Rogers, Mrs. G. A. Jennings, Mrs. Grace Augustine. Public and high schools representative is L. A. Anderson.

Youth, Age Share Club Activities

The Esquimalt Community Centre intends to see that all age groups have a hand in the activities it sponsors.

Among plans of the organization announced today are a tea by the mothers of the pre-school age class Nov. 2, to be followed the same week by formation of a group for elderly folk to be called the Golden Age Club.

It will be a social and discussion group to start with, but an official of the centre said today it would be up to the old folk themselves to decide what activities they wished to hold once the club was formed.

YOUNGER GROUPS

Younger groups will get together this week with the newly formed 13 to 16 class meeting at 7 Thursday evening and the boys' model airplane class at 7.30 the same night. Friday afternoon a special event for Brownies will be staged with parents invited to attend.

Thursday evening at 8 a whist party for adults will be held.

Car Went Out Of Control, Hit Pole

Approximately $100 damage was done to a car driven by Ronald Henry Dempster, 500 Vancouver Street, Tuesday when it was in collision with a B.C. Electric Company pole on Hillside Avenue near Higgins Street, city police reported.

Dempster, according to the police report, apparently saw sparks coming from under the dashboard and on looking down to see what was causing them, the car went out of control. The collision with the pole followed. The pole was not badly damaged.

WAKE UP YOUR LIVER BILE—
Without Calomel—And You'll Jump Out of Bed in the Morning Rarin' to Go
The liver should pour out about 2 pints of bile juice into your digestive tract every day. If this bile is not flowing freely, your food may not digest. It may just decay in the digestive tract. Then gas bloats up your stomach. You get constipated. You feel sour, sunk and the world looks punk.
It takes those mild, gentle Carter's Little Liver Pills to get these 2 pints of bile flowing freely to make you feel "up and up." Get a package today. Effective in making bile flow freely. Ask for Carter's Little Liver Pills, 35¢ at any druggists.

SKINNY MEN
GAIN HEALTHY FLESH!
No girl likes to be seen with a sickly, puny man. So here's your chance to gain pounds of firm, healthy flesh—to gain strength and physical vigor you didn't dream possible. Start taking McCoy's Tablets.
McCoy's Tablets are chock-full of vitalizing, flesh-adding, strength-building elements. Just see if you don't gain at least five pounds in 30 days—see how much stronger and full of pep you'll be. Sugar-coated. Pleasant tasting. 60 McCoy's Tablets cost only 60c.
McCOY'S TABLETS

FIR SAWDUST
SACKED ..... $6.50 Per Unit
BLOWER, 2-Unit Lots Only ..... $6.50 Per Unit
ORDER NOW!
Delivery in the following districts: Greater Victoria, Colwood, Langford, Luxton and Metchosin
Selkirk Fuel E3914

New Tarpaulins
Mildew-proof, Fireproof and Waterproof.
Suitable for Truck Tarpaulins and Car Covers
— also good for —
Covering Haystacks, Machinery, and all Farm Equipment
In Sizes 6x8 to 22x32
Priced to Sell
For Your Shortage — See Our Surplus
CAPITAL IRON & METALS LTD.
1824-1832 Store Street G 2434 - G 8441

Begin This New Serial Thiller Today

REFUGE

By Mildred Cram and Harwood White

Copyright 1949, by NEA SERVICE, INC.

THE STORY: Mrs. Margaret Malone, a widow, has just closed up her highway hamburger stand for the season when a gigantic trailer, drawn by a truck and followed by a sedan pulling a smaller trailer, stops at the place. It develops that the cook is leaving the woman who lives in the trailer, Mrs. Everson. Rudy, the uniformed chauffeur of the truck, offers Mrs. Malone the job. Somehow Rudy looks familiar to Mrs. Malone. In spite of the warning of the cook who is leaving, that Mrs. Everson is crazy, Mrs. Malone takes the position. Mrs. Everson says she is "a traveler" on her way to spend the winter in a remote, unsettled part of the country. This trailer, she says, is her home.

* * *

CHAPTER THREE

MRS. EVERSON had crossed the compartment and now opened a door in the far side of the vestibule which folded back upon itself like a fan . . . a compact and space-saving contrivance. Beyond, there were two more rooms with an open door between: a kitchen, and a bed-sitting room.

Farther back, another door opened into storage space and a lavatory. Everything was brand new, shining, of the finest quality, convenient, workable. The kitchen itself made Mrs. Malone's mouth water. She thought a chef from a swank hotel would enjoy cooking over such a stove, using such utensils within arm's reach of such a variety of spices, flavorings, condiments and essentials. The window, curtained daintily, now framed the familiar desert, the dark clumps of mesquite, the distant blue of hills.

"As you see," Mrs. Everson said, using the phrase again and with her own particular emphasis, "the room you would occupy has its own radio, a place for your clothes, a reading light."

She turned and looked directly at Mrs. Malone, as if searching for some clue to her personality.

"You seem to be a sensible woman," she said. "Not like that fool who just left. I warn you there won't be any amusements where I'm going. But I'll pay you well. Three hundred dollars a month. How about it?"

SINISTER ATMOSPHERE

Mrs. Malone realized that she must make her decision quickly.

"I'm glad the other one went away," Victor said. "Already she was scared and unhappy. But you are brave."

Her mind tried to encompass all the evidence at once, but there wasn't much to go by . . . only these obvious facts: here, manifest, were wealth and power. Here was luxury. The expensive freedom available only to the privileged. . . . Adventure, perhaps. Not Joe's kind . . . not the humane exploration, the search for truth.

This had something uneasy about it, even a little sinister, but also exciting. Mrs. Malone's senses tickled with apprehension and with desire.

"I wonder," she said, "if you would mind my asking a question? Is this a scientific expedition?"

Mrs. Everson smiled. Her long fingers caressed her thighs and she shook her head so that the heavy weight of hair swung from side to side.

"Not exactly," she said. "I'm going hunting. For peace and security. Does that answer your question?"

"Yes," Mrs. Malone said. Suddenly, she decided. "I'll take the job."

"Very well. And please call me Madam. All of my servants do."

A sensation of sharp anger rose in Mrs. Malone like a snake coiling to strike. She was, normally, an even-tempered woman, not given to resentment, but she despised arrogance. She controlled herself, now, with an effort.

"Very good, Madam," she heard herself say.

She sounded so exactly like a professional domestic that she laughed inwardly. All at once she began to enjoy herself.

DINNER FOR TWO

The trailer swayed slightly when in motion, and there was a faint, faraway sound of deep-treaded tires. The outside world seemed non-existent: it appeared in flowing variations across the windows, but had no more reality than a series of pictures.

The interior itself was air-cooled. Mrs. Malone noticed the blurred whirring of small fans set in ventilators, and as she moved about the kitchen she felt wisps of wind that stirred her hair and touched her cheeks.

She was not expected to prepare lunch. An order scribbled on a piece of blue paper crested in gold called for dinner promptly at six, to be served in the "main salon." Chops, peas, potatoes au gratin, pears, cake, small coffee, mints.

And, as an apparent afterthought, but underscored: "For two. Myself, and my house guest, Marchese Dellacasa. Victor will set the table and serve."

"JUST RECKLESS"

Who Victor might be, Mrs. Malone had no idea until, toward sunset, when the caravan bumped cautiously off the road and halted. Mrs. Malone saw the driver, quick, catlike, walking back toward the second trailer.

A few moments later her kitchen door opened and Victor entered her life. He was a Filipino, of medium height, young, with an immaculate skin and very black eyes and hair.

He seemed nervous, apologetic.

"Are you the new cook? I am Victor. I am pleased to meet you."

His English was impeccable, with a fresh, childlike enunciation.

"Hello, Victor. My name's Malone."

Her cheerfulness pleased him visibly. He gave her a shy, quick smile.

"I'm glad the other one went away," he said. "Already she was scared and unhappy. But you are brave."

"Not brave. Just reckless," Mrs. Malone said. "You see, Victor, I'm not one to care much what happens to me. Now show me about the table . . . I'll help."

"Thank you," Victor said.

(To be continued.)

Would Warn Russia

TOLEDO, O. (AP) — Senator Robert A. Taft believes the United States should make clear to Russia that if she attacks western Europe "she will find herself at war with us." The Ohio Republican senator made that proposal in a speech this week before the Toledo United Nations Association.

Trapshooter Killed

DETROIT (AP) — Funeral services will be held Thursday for Karl M. Maust, known for 30 years as one of the top trapshooting marksmen in the United States. Maust, 57, was killed in an automobile accident while returning from a trapshooting meet in Toledo, O. He won the Michigan trapshooting title 10 times. In 1931 he was national singles champion.

Night-blooming plants are fertilized by moths and other nocturnal insects.

OUR BOARDING HOUSE

OUT OUR WAY

AROUND HOME

VIC FLINT

OZARK IKE

BOOTS

CAPTAIN EASY

KERRY DRAKE

THE SAINT

FRECKLES

MR AND MRS

ALLEY OOP

TODAY'S STOCK QUOTATIONS

Montreal

(By James Richardson & Sons)

	Bid	Asked
Can. Invest Fund	...	525
Can. Bank of Comm.	29¾	29¾
Dominion Bank	27½	28
Imperial Bank	32¼	32¾
Bank of Montreal	27¾	28
Bank of N.S.	37	38
Royal Bank	27	27½
Bank of Toronto	39	39¼
Atlas Steel	7¾	7¾
Abitibi com.	19½	19¾
Do. pfd.	20¾	21¼
Algoma Steel	12¼	13
Aluminum com.	53¾	54
Do. pfd.	26¼	...
Asbestos Corp.	23¾	24¼
Bathurst A	22½	23
Bell Tele.	42	42½
Brazilian Tract.	19¾	19¾
B.A. Oil	25¾	26
B.C. Forest Prod.	7¾	7¾
B.C. Power A	28½	28¾
Brown com.	7½	7¾
Do. pfd.	93½	94¼
Bruck Mills A	15½	16
Do. B	5½	6
Building Prod.	32¾	34¼
Can. Dom. Sugar	22	22¾
Can. Malting	48¼	49
Can. Nor. Power	10¼	11
Can. Ss. com.	13¾	14
Do. pfd.	34¼	34½
Can. Cement	31½	32¼
Can. Brew.	28¾	29½
Can. Bronze	23¾	...
Can. Car & Fdry.	12	12¾
Can. Celanese	23¾	24
Can. Dredge & Dock	22	22½
Can. Ind. Alcohol	10½	10½
Can. Loco.	28¾	29¼
C.P.R.	15¾	15¾
Can. Vickers	81¾	83
Cockshutt Plow	13¾	13¾
Comm. Alcohol	3	3¾
Cons. Paper	18½	19
Consumers Glass	24¼	24¾
Dist. Seagrams	19	19½
Dom. Bridge	39¾	39¾
Dom. Engineering	44	46
Dom. Fdries. & Steel	28¼	28¾
Dom. Woollens	10¼	11
Dom. Steel & Coal B	16	16¾
Dom. Stores	30½	31
Dom. Tar & Chem.	23½	24
Dom. Textiles	10½	10¾
Donna Paper	16¼	...
Dryden Paper	16	17
Eddy Paper	16	...
Electrolux	14¼	14¾
Famous Players	15¼	15¾
Fanny Farmer	38½	39¾
Fleet Aircraft	140	155
Ford of Can. A	25½	25¾
Foundation Co.	29	30
Fraser Co. V.T.	23¾	24
Gatineau Power	17½	17¾
Gen. Steel Wares	...	10¾
Gypsum Lime	16¼	16¾
Hamilton Bridge	11¾	11¾
Howard Smith	33	33½
Imperial Oil	30¾	30¾
Imperial Tobacco	14¼	14¼
Indust. Accept.	27½	27¾
Int. Bronze Powder	6	6¾
Int. Nickel	33	33¾
Int. Paper	70¾	71
Int. Pete.	9¾	10
Jamaica P.S.	11½	12½
Lake of Woods	27½	29
Lowney, Walter M.	14	16
Maple Leaf	9¼	10
Massey Harris com.	22¾	23
Do. pfd.	25¾	27
McColl Front.	14¾	15¼
MacMillan A	9¼	9¾
Do. B	7¼	7½
M. & O. Paper	16	16¾
Mitchell, Robt.	19	19¾
Molson's Brew.	44	45
Montreal Loco.	20¾	20¾
Moore Corp.	75	75½
Nat. Brew.	39½	39¾
Nat. Drug	11¼	...
Nat. Steel Car	20	20½
Ogilvie Flour	23¾	28¾
Page-Hersey	45	46
Powell River	40¾	42
Power Corp.	16	16½
Price Bros.	59¾	60
Quebec Power	17	17½
St. Law. Corp. 1st. pfd.	83	83¾
St. Law. Paper 1st pfd.	91½	...
Sick's Brew.	19¾	20
Soulhern Co.	19¾	20
South Can. Power	7¾	8
Standard Chem.	90	90½
Steel of Canada	5¼	5½
Taylor P. & C. com.	9¾	10
Do. pfd.	6¾	6¾
United Steel	33¾	...
Walker Gooderham	48½	50
Westeel Prod.	34¾	35
Winnipeg Elec.	...	...

CITY EGG PRICES

The following egg prices are now in effect:

To producers—
Grade A large 56c
Grade A medium 51c
Grade A pullets 35c
Grade B 35c
Peewees 30c
Wholesale—
Grade A large 63c
Grade A medium 58c
Grade A pullets 42c
Grade B 42c
Peewees 27c

Closing Averages

Dow Jones averages:

30 industrials	189.08, up 1.38
20 rails	48.63, up 0.02
15 utilities	38.72, up 0.04
65 stocks	67.34, up 0.30

Total sales, 1,620,000 shares.

Industrials	194.69, up 1.71
Golds	106.17, up 0.97
Base Metals	108.78, up 2.21
Western Oils	60.21, up 2.32

Sales, 893,000.

Montreal averages:

Industrials	132.50, up 0.70
Utilities	75.60, up 0.50
Golds	69.64, up 0.77
Pulp, Papers	340.39, up 2.25

Sales, 197,400.

New York

(By H. A. Humber Ltd.)

	Close
Allied Chemicals	193
American Can	95-6
American Tobacco B	73-6
American Smelter	48-4
American Tel. and Tel.	144-2
American Woolen	25-3
Anaconda Copper	28-7
B. and O. Railway	8-8
Baldwinn Locomotive	10-4
Bethlehem Steel	30-3
Boeing Aircraft	22-6
Borden	46-7
Canadian Pacific Railway	14-1
Chrysler	54-6
Du Pont	47-2
Eastman Kodak	43-6
Erie Railroad	10-2
General Foods	46-7
General Electric	37-6
General Motors	66-4
Goodyear Tire	40
Great West Sugar	19-5
Homestake Mining	49-4
Howe Sound	40-4
Inter. Harvester	28-2
Inter. T. and T.	9-4
Inter. Nickel	25-1
Johns-Manville	42-6
Loew's Theatre	16-1
New York Central	10-3
Northern Pacific	17-3
Pennsylvania Railroad	14-1
Pepsi Cola	9-2
Procter & Gamble	79-4
Radio	13
Republic Steel	31-6
Safeway Stores	38-5
Standard Oil New Jersey	73-2
Sears Roebuck	42-7
Southern Pacific	44-3
Studebaker	25-3
Texas Corp.	62-6
Union Oil California	38-4
Union Pacific	81-2
U.S. Steel	25
U.S. Smelting	39-2
Warner Bros.	33-2
WWestinghouse Electric	39
Western Union	17-6
Youngstown Sheet	69-4
Zenith Radio	38-6

Grain

Winnipeg

(By H. A. Humber Ltd.)

	Open	High	Low	Close
Rye—				
October	83¼	83⅝	82¼	83
December	80¼	80½	79⅞	80¼
May	79⅞	80¼	79⅞	79⅞
Rye—				
October	154⅛	155½	154⅛	155⅝
December	152/	154¼	151⅝	153½
May	156¼	157⅛	155½	156⅛
Barley—				
October	147	148⅝	146½	147⅝
December	141½	144¼	141½	143½
May	139⅝	142⅛	139⅝	141⅝

Cash Grain Close

Oats—No. 2 cw. 83, track 77¼.
Barley—No. 2 cw. 161⅝, track 142¼.
Rye—No. 2 cw. 155⅝, track 153⅝.

Chicago

(By H. A. Humber Ltd.)

	Open	High	Low	Close
Wheat—				
December	215¼	215½	214¼	214½
March	218¼	218½	215¼	215½
May	210¼	211⅝	210¼	210½
Corn—				
December	118¼	119	118	118⅝
March	121⅝	122¼	121⅝	121⅝
May	123	123⅝	122½	122⅝

Toronto

(By Hagas Investments Ltd.)

	Bid	Asked
Akaitcho	.66	.70
Anglo-Canadian	4.50	4.60
Amalg. Larder	.17½	.18
Aubelle	.06½	.08
Aunacge	.16	.19
Auner	3.70	3.75
Beatty	.53	.55
Bevcourt	.26	.27
Bidgood Kirkland	.05½	.06½
Bobjo	.15	.16
Bralorne	10.00	10.25
Broulan	.32	.34
Buffalo Addison	.22	.24
Buffalo Ankerite	2.05	...
Base Metals	.28	.30
Campbell Red Lake	3.05	3.15
Castle Trethi	1.83	1.87
Canadian Malartic	.66	.70
C. and E. Corp.	8.00	8.10
Central Patricia	.97	.98
Chesterville	1.60	1.85
Cochenour Willans	2.75	2.80
Coin Lake	.21	.23
Colomac	.04½	.05
Convest	1.09	1.10
Cons. Smelters	101.75	102.00
Crolnor	.54	.57
Crowshore Pat.	.09	.11
Dome Mines	.20	.20½
Donalda	.59	.60
Duquesne	1.00	1.03
East Malartic	2.55	2.60
East Sullivan	4.25	4.30
Elder	.40	.42
Eldona	.49	.50
Eureka	.40	.48
Falconbridge	4.50	4.60
Frobisher	2.07	2.13
Giant Yellowknife	6.55	6.60
Gods Lake	.38	.40
Golden Gate	.04	.04½
Golden Manitou	1.03	1.07
Gulf Lead	.07	.08
Harricana	.08	.09
Hardrock	.30	.33
Hasaga	.52½	.55
Heva Cad.	.11½	.12
Hollinger	11.00	11.25
Hosco	.10	.11
Howey Gold	.37	.40
Hudson Bay Mining	47.00	47.25
Indian Lake	.05	.05½
Inspiration	.38	.40
Inter. Uranium	.16	.17
Jason Gold	.53	.56
Joliet Quebec	.32	.34
Kerr Addison	17.25	17.50
Kirkland Lake	1.30	1.41
Labrador	5.25	5.40
Lake Duff	.35	.37
Lakeshore	14.75	15.00
Lamaque	4.00	4.05
Leitch Gold	1.18	1.30
Little Long Lac	.62	.65
Lingman Lake	.36	.38
Louvicourt	.16	.17
Madsen Red Lake	3.30	3.30
Macassa	2.75	2.80
Marcus	.10½	.13
Malartic Goldfields	2.95	3.00
McDonald	.43	.47
McIntyre	67.00	67.75
McKenzie Red Lake	.67	.68
McLeod Cockshutt	1.50	1.55
Moneta	.37	.39
Negus	2.20	2.30
Nipissing	1.14	1.17
Normetal	2.66	2.70
Northern Can.	.48	.50
Noranda	63.50	64.25
Okalta	2.00	2.04
O'Brien Gold	2.13	2.17
Orlac	.07½	.08
New Calumet	1.33	1.38
Osisko Lake	.94	.96
Pamour Porc.	1.35	1.37
Paymaster	.34	.37
Perron Gold	.63	.66
Pickle Crow	2.05	2.10
Powell Rouyn	1.17	1.20
Preston	1.00	1.03
Quemont	19.00	19.25
San Antonio	4.10	4.20
Senator	.36	.37
Sheep Creek	1.12	1.15
Sherritt Gordon	2.53	2.57
Sigma	7.75	7.80
Siscoe Gold	.31	...
Sladen Malartic	.71	.73
Steeprock	2.20	2.23
Sullivan	2.27	2.30
Sylvanite	1.77	1.80
Teck Hughes	3.25	3.35
Toburn	.42	.55
Trans. Cont. Resources	.62	.63
Upper Canada	3.50	3.60
Ventures	5.30	5.40
Waite Amulet	9.50	9.60
Wright Hargreaves	2.35	2.40
Lake Wasa	.49	.52
Yellowknife Bear	.95	.99

Vancouver

(By Hagar Investments Ltd.)

	Bid	Asked
OILS—		
Anaconda	9	11
Anglo-Canadian	460	465
Atlantic	95	99
British Dominion	26	27
C. and E. Corp.	800	810
Calmont	41	...
Central Leduc	120	122
Commonwealth	3.50	...
Commonwealth	85	100
Dalhousie	53	55
East Leduc	21½	...
Foothills	345	350
Globe Oil	38	...
Hargal	13¾	14¼
Highwood Sarcee	6½	...
Home Oil	1300	1325
Leduc West	64	...
McDougall Segur	11	12
Mercury	11	...
Okalta	200	204
Pacific Pete	345	350
Royal Canadian	7½	8½
Spooner	22	...
Sunset	16	17
Superior	43	43½
Vanalta	20	23
Royalite	940	950
MINES—		
Bayonne Cons.	5	...
Bralorne	1025	1050
Bridge River Con.	3	3½
B.R.X. (1935)	5	...
Cariboo Cariboo	11	12
Cariboo Gold	135	139
Congress	4	4½
George Copper	5	...
Golconda	27¼	...
Grandview	18	24
Grull Wihksne	3½	5
Hedley Mascot	36	38
Highland Bell	37	42
Island Mountain	120	130
Pacific Nickel	15¾	16
Pend Oreille	...	575
Pioneer Gold	350	355
Premier Border	3½	4
Privateer	18	20
Quatsino Copper	4½	...
Reeves McDonald	230	250
Reno Gold	4	...
Sheep Creek	112	114
Silbak Premier	37½	38
Silver Ridge	13	14
Taylor Bridge	41	47
Utica	...	7
Vananda	9	...
Wellington	1	2
INDUSTRIALS—		
B.C. Forest Products	2½	...
B.C. Turf	55	60
Burrard Drydock A	750	...
Canadian Western Lumber	325	...
Capital Estates	14¾	14¾
Coast Breweries	360	365
H. R. MacMillan A	900	...
Do. B	700	750
Pacific Coyle	48	51
Powell River	4075	4100
Sun Publishing	1700	1725
Westminster Paper A	...	900
Do. B	250	300

London Market

Stock closings: Babcock & Wilcox 60s 6d, Boots Pure Drug 46s 7½d, Canadian Pacific £25¼, Central Mining £33¾, Consolidated Goldfields 65s, Courtaulds 39s 4½d, Hudson's Bay Co. 73s, Imperial Chemical 42s 6d, Metal Box 88s 4½d, Mexican Eagle 19s 4½d, Rand Mines 182s 6d.

Corsair Dispute Quiet Today

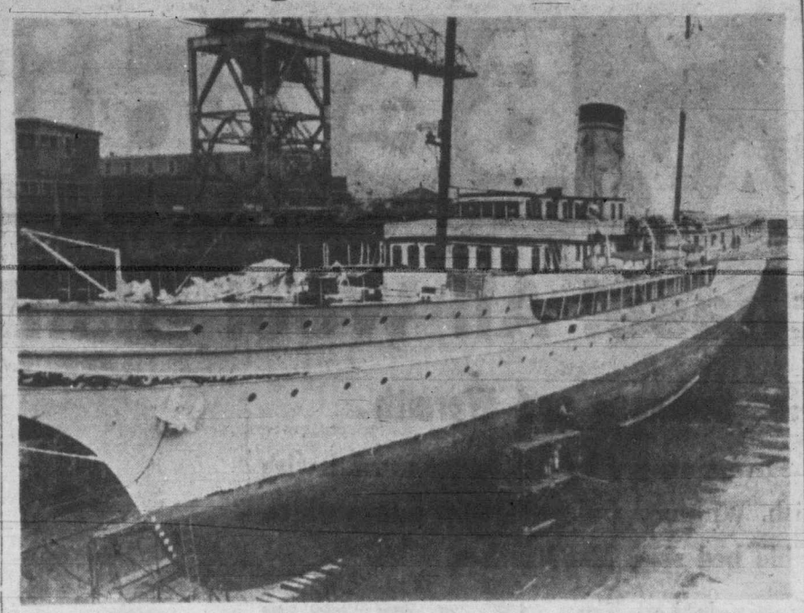

The luxury cruise ship Corsair in drydock for cleaning and painting. She is expected out Thursday morning.

Drydock work proceeded quietly today on the luxury cruise ship Corsair despite Tuesday's flurry over a union-owner dispute which followed the vessel here from Seattle.

Seamen's Union of the Pacific (A.F.L.) officials in Seattle threatened that the Canadian-manned Corsair would be picketed here by A.F.L. Canadian affiliates, but no pickets appeared.

In the meantime, officials of the Pacific Cruise Lines, owners of the ship, say they are willing to negotiate with the Vancouver branch of the Seafarers' International Union (A.F.L.) with which they have had an agreement ever since the ship sailed from here in 1947 following conversion.

However, it is reported international officials of the S.I.U. have forbidden the Vancouver union to negotiate with the company although company officials say the Corsair crewmen want to negotiate the 1950 agreement.

Stumbling block in situation appears to be the Seattle Union (also A.F.L.), which demands that the Corsair's owners sign up with it, according to D. E. Skinner, vice-president of the line.

Yarrows Ltd. workmen are expected to complete cleaning and painting the ship at the drydock today and she is scheduled to be afloat again Thursday morning.

Crown Land Value $27,200,000 On Which Tax Grants Forecast

It was estimated today that value of Crown properties within the boundaries of Esquimalt, the city and Saanich on which it is predicted from Ottawa tax grants will be paid soon is $27,200,000.

There are no federal government properties in Oak Bay other than a small section of the Gonzales Meteorological Observatory.

Most of the $27,200,000 Crown properties in the other three municipalities is situated in Esquimalt with the city next in line.

There was much talk among officials of the three municipalities today over an Ottawa story by the Canadian Press Tuesday night which said the government soon would announce a payments-in-lieu-of-taxation scheme to embrace all federal property in municipalities across the country.

They were anxious to hear what percentage of the assessments of Crown lands the government was planning on paying to the municipalities.

$20,000,000 ESQUIMALT

The estimated value of Crown lands and improvements in Esquimalt municipality is $20,000,000, although the records at the Municipal Hall show a figure only of $9,310,365.

This figure, it was pointed out by J. W. Allan, municipal treasurer, did not represent a true value as the assessments in some cases dated as far back as 1914 and because of wartime secrecy regulations had never been brought up to date.

Mr. Allan said one-sixth of the municipality's property was in federal government hands and was tax free. A large part of the property was on the waterfront—the most expensive and most desirable property.

The $20,000,000 estimate was made by Reeve A. I. (Bert) Thomas, who stressed that this figure was conservative.

$5,696,000 IN CITY

The up-to-date assessments of crown property within the city's boundaries were totaled by acting assessor A. G. Joyce at $5,696,000.

Another $1,000,000 probably would be added to this through construction of the new post office and federal building on Government Street.

Of the $5,696,000 total, $4,953,690 was the assessment on improvements and $742,310 on lands.

And of the $4,953,690 improvements assessment, $4,200,000 was tied up with the Ogden Point docks and Dallas Road breakwater, and civic officials did not know if the tax grant would apply in this case.

Assessed value of the breakwater was $2,000,000 and of the docks $2,200,000. Of these amounts, $33,750 was the assessment on the breakwater land, and $307,940 land of the docks.

Assessed values of other crown properties in the city were given by Mr. Joyce as:

BELMONT BUILDING

Belmont Building, improvements $163,160, lands $42,930; Dallas Road immigration sheds, improvements $37,000, lands $4,740; new P.O. site, lands $93,910; old P.O., improvements $175,000, lands $98,700.

Gonzales Observatory, improvements $17,400, lands $4,860; original P.O. on Wharf Street, improvements $19,000, lands $15,960; Clover Point rifle range, improvements $2,000, lands $45,000; Bay Street Armories, improvements $235,000, lands $12,620; air force property south of Haultain Street, lands $8,200; Marine-Fisheries Building, Harbor Road, improvements $34,600, lands $21,230; waterfront land near Ogden Point, lands $15,000.

$1,509,100 IN SAANICH

Crown property in Saanich was assessed at $1,509,100, improvements $1,474,870, and lands $34,230.

This included Veterans' Hospital and Red Cross pavilion, improvements $835,250, lands $7,665; Gordon Head camp, improvements $203,100, land $5,580; navy wireless station, Gordon Head, improvements $71,520, lands $6,085; Astrophysical Observatory, Little Saanich Mountain, improvements $260,000, lands $3,345; Heals rifle range, improvements $10,000, lands $9,430; air force station, Stellys Cross Road, improvements $15,580, land $345; army wireless station, Glyn Road, improvements $50,260, lands $625.

13,900 More Tourists Visited Last Month Than September, '48

Trade and Industry Minister L. H. Eyres estimated today that 13,900 more tourists visited British Columbia last month than in September, 1948.

He based the estimate on the Dominion Bureau of Statistics report that cars entering the province through border customs ports during last month numbered 25,389 compared with 22,200 for the same month last year and the assumption that a similar increase had been recorded in bus, rail and plant traffic.

Figures on tourist travel for the first nine months of this year showed a 12 per cent increase over the same period of 1948. The increase in September travel was interpreted as reflecting a response to the government's campaign to extend the tourist season.

"In the first nine months of 1949," said Mr. Eyres, "British Columbia played host to over 800,000 visitors from the United States. With visitors from other provinces, the resort areas in the province catered to more visitors than its total population."

May Scrap Old Ship Here

The 256-ton Ss. Bervin, a ship with a varied career that began off the British Columbia coast 57 years ago, has been towed to Victoria, her original port of registry.

Sold to the shipwrecking firm of Wagner, Stein and Green by the Charles Vincent Bervin Steamship Co., the fate of the romantic old ship is still undetermined.

A company spokesman intimated today the Bervin may be scrapped or she may be sold to another country.

The Bervin, last of the Union Steamship Company's "originals," sailed the B.C. coast as a sealing tender, passenger steamer and freighter.

Marine Missionary Has 84th Birthday

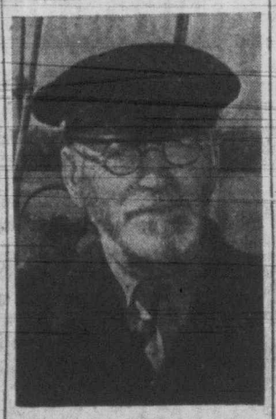

VANCOUVER (CP) — Rev. John Antle, whose ship's log is a saga of marine adventures along the B.C. coast, celebrated his 84th birthday Tuesday.

The celebration was a quiet one: The famous sea-going "sky pilot" rested aboard his yacht Reverie, moored at the Royal Vancouver Yacht Club.

For 31 years Reev. Mr. Antle braved storms on the Pacific Coast to bring aid to injured men with the hospital ship Columbia. He retired several years ago.

New Zealand Lumber

The freighter Waitomo docked in Victoria today to load 400,000 board feet of lumber for New Zealand, it was reported by Cecil Ridout, manager of King Bros. Ltd., shipping agents. The vessel is expected to be here for two days.

Maple Bay Yachtsmen Receive Year's Awards

Trophies and cups for the year were presented at a dinner and dance organized by the Maple Bay Yacht Club.

Awards included: Maple Bay Yacht Club Lightning Championship and Roome Cup, won by Grant Butt; North Reek Cup, won by Harry Fox; Salt Spring Island Trophy, won by George Seymour, and X Class Cup, won by Michael Bazett.

Mr. and Mrs. H. W. Mackenzie made the presentations.

Top Navy Officers To Discuss Future In Ottawa Meeting

Two senior officers from the R.C.N. base at Esquimalt will be among tou naval officers meeting in Ottawa next week to talk over broad naval policy and future plans.

The meeting, an annual affair, will be presided over by Vice-Admiral H. T. W. Grant, Chief of Naval Staff, Ottawa. The meeting will be held from Nov. 2 to 4.

Senior officers going to Ottawa for the conference include Rear-Admiral H. G. DeWolf, Flag Officer Pacific Coast; Commodore J. C. I. Edwards, commanding officer, H.M.C.S. Naden, Esquimalt; Commodore H. N. Lay, naval member of the Canadian Joint Staff in Washington, D.C.; Commodore K. F. Adams, commander of the aircraft carrier Magnificent and senior naval officer afloat, and Capt. O. C. S. Robertson, naval liaison officer in London.

Seven British Ships Scheduled For City

Seven Donaldson Line ships are due in Victoria between today and the end of January, according to R. N. B. Cumberbirch of Rithet Consolidated, shipping agents for the line.

The first, the Gracia, docked here today with 150 tons of general cargo for this district from Glasgow and Liverpool.

Other ships due are: Cape Hawke, Nov. 12; Lakonia, Nov. 27; Cape Howe, Dec. 10; Lismoria, Dec. 26; Corrientes, Jan. 15 and Laurentia, Jan. 22.

Yacht Club To Hold 58th Annual Meeting

Royal Victoria Yacht Club will hold its 58th annual general meeting Thursday evening in its Cadboro Bay clubhouse.

C. J. Harrington, chairman of the R.V.Y.C. publicity committee, said officers and members of an eight-man club committee would be elected.

Officers to be elected include: Commodore, vice-commodore, rear-commodore, fleet captain and treasurer.

The meeting, which will begin at 8.30, will be preceded by a dinner.

Bonds: British 2½% Consols £68, British 3½% War Loans £90¼, British Fundings 4s 1960-1990 £105¾.

Carrier To Sail From Halifax On West Indies Cruise

Commanded by Commodore K. F. Adams of Victoria, the aircraft carrier Magnificent will sail from Halifax Nov. 15 on a 21-day training cruise to West Indies waters.

Accompanying the carrier when she sails will be the destroyer Haida and the frigate Swansea.

First port of call will be Charleston, S.C. After a two-day visit there, Magnificent and Haida will sail for Guantanamo Bay, Cuba, while Swansea will sail the following day for Halifax.

Following a two-day stay at Guantanamo, Magnificent and Haida will sail for San Juan, Puerto Rico, for an informal three-day visit, after which they will sail Nov. 30 for Halifax where they are due Dec. 6.

Aboard the carrier will be 825 and 826 Squadrons of the 18th Carrier Air Group. A program of training and exercises involving the group's Firefly anti-submarine aircraft will be conducted during the cruise.

Don't Buy
TILL YOU'VE SEEN THE BEST TRUCK BUY OF ALL
Have us demonstrate the new STUDEBAKER ¼-TON PICK-UP in your own business . . . we'll prove that it can save money for YOU.
JAMESON MOTORS LTD.
Headquarters for Studebaker in Victoria
740 BROUGHTON ST. G 8353

This Year, Keep Up With CHRISTMAS
Select the smaller items NOW! For local and overseas mailing we suggest you choose your Christmas cards, wrapping paper and decorations. Diggon's are ready.
PRINTERS
STATIONERS
BOOKSELLERS
OFFICE FURNITURE
Visit our great new store . . . GOVERNMENT at JOHNSON.
DIGGONISM: Poise is the art of raising the eyebrows instead of the roof.
Diggon's! GOVERNMENT STREET

Salt Spring Island Ferry Service
EFFECTIVE OCT. 3
MONDAY, TUESDAY, THURSDAY, SATURDAY AND SUNDAY

Lv. Fulford	Lv. Swartz Bay
8.15 a.m.	9.15 a.m.
4.00 p.m.	5.00 p.m.

No Service on Wednesday

FRIDAY SERVICE ONLY

Lv. Fulford	Lv. Swartz Bay
8.15 a.m.	9.15 a.m.
10.00 a.m.	11.00 a.m.
4.00 p.m.	5.00 p.m.
6.00 p.m.	7.00 p.m.

GULF ISLAND FERRY CO. LTD.
Telephone E 1177

Men's Beacon Cloth Dressing Gowns
Warm checked material with smart cord trim . . . button front . . . 2 patch pockets. All sizes $4.95
The "WAREHOUSE"
1110 GOVERNMENT ST.—E 3514 1430 DOUGLAS ST.—G 7981

AIR—RAIL—STEAMSHIP
THE COMPLETE TRAVEL SERVICE
By Air

To GREAT BRITAIN For CHRISTMAS and NEW YEAR
RETURN 60-DAY LIMIT $787.10 RETURN RESERVATIONS GUARANTEED
COMBINATION RAIL AND AIR—VIA MONTREAL (Includes Berth on Train—Both Ways)
RETURN 60-DAY LIMIT (Overseas Portion) $616.50 RETURN RESERVATIONS GUARANTEED
VIA PANAMA CANAL TO UNITED KINGDOM
REGISTER NOW FOR SPRING SAILINGS
913 Gov't St. George Paulin Ltd. B 4377
CUSTOMS BROKERS TRAVEL AGENTS SHIPPING AGENTS

A. E. Ames & Co.
Limited
Investment Securities
Royal Trust Building • 612 View Street, Victoria, B.C.
Telephone: E 4171
TORONTO MONTREAL WINNIPEG VANCOUVER NEW YORK LONDON, ENG.

Dominion Wide Service From Our Victoria Office
Through membership in all Canadian Stock and Commodity Exchanges and through our offices from Victoria to Montreal directly connected by private wires we can assure traders and investors advantageous markets in which to buy or sell stocks and bonds.
Established 1857
Quotations given by phone or wire upon request.
JAMES RICHARDSON & SONS
Government at View Telephone GArden 1158

We Own and Offer
Subject to Prior Sale
All or Part
500 Shares
BRITISH COLUMBIA TELEPHONE COMPANY
LIMITED
6% Preferred Stock
($100.00 Par Value)
PRICE: To Yield Approximately 5.25%
NESBITT, THOMSON & COMPANY LIMITED
620 VIEW ST. — G 1191 — VICTORIA

Prospectus obtainable from your own investment dealer.
CALVIN BULLOCK, LTD.

EATON'S THURSDAY Bedding Sale

Special Purchase! All Wool Blankets Savings Priced

Quality Blankets Woven for Softness and Warmth

Of carefully selected fine wool fleece. The live, springy fibres give more warmth with less weight . . . soft nap gives rich lustre finish. Whipped, finished singly. Snowy white, with attractive multicolored borders. Double bed size, 72x84 inches.

Special, pair **15.79**

Single bed size, 60x84 inches, Special **12.95**

Printed Cotton Tablecloths

Exceptionally fine quality cloths, in cheerful fruit design. Here's a finished touch for your dining-room! Size 52x52 inches. Special, each **2.39**

Size 52x70 inches. Special, each **3.39**

Cotton Check Tea Towels

A lighter weight towel of serviceable cotton. Should give long satisfactory service. Coloured checks of blue, green, red on white backgrounds. Size 16x30 inches.

Special, each **19c**

Cotton Check Tea Towels

Expertly made from fine absorbent cotton yarns. Handy items that are a convenience for the modern household. Ideal for gifts. Coloured checks on white backgrounds. Size 20x32 inches. Special **39c**

Substandard Unbleached Cotton

Firmly woven! . . . fine sturdy weight. Crafted to give years of service and satisfaction. An ever-popular weight, suitable for endless household uses. Widths 36 and 40 inches. Special, yard **49c**

White Flannelette Sheeting . . . Outstanding Value!

Make your own flannelette sheets to the length you desire! . . . . from this lovely quality, softly fleeced sheeting. Will wash up beautifully and give years of satisfactory service. Three widths to choose from—Single bed size, 60 inches; three-quarter or double bed size, 70 inches; large double bed size, 80 inches. Special, yard **99c**

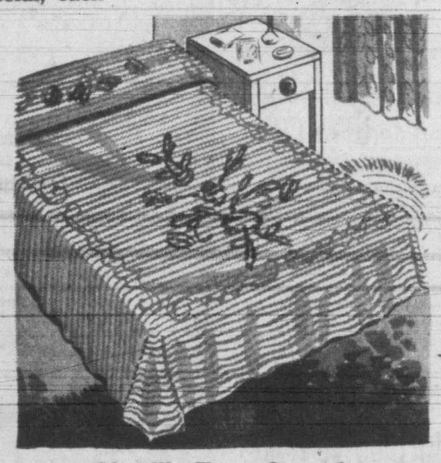

Chenille-Type Spreads

Fluffy chenille-type cotton-type bedspreads in solid colours! . . . to fit any decorative scheme. Attractive floral designs in contrasting shades on solid colours of white, rose, green, gold, blue, peach, turquoise and wine.

Special **7.98**

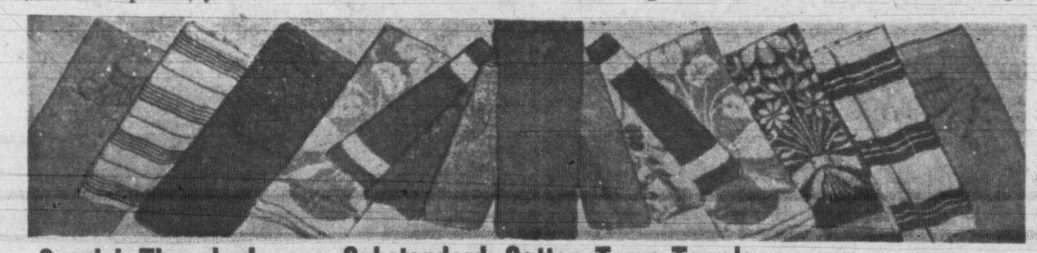

Special Thursday! . . . Substandard Cotton Terry Towels

Factory clearance of cotton terry towels! Opportunity brought to you at special low prices due to slight flaws! . . . flaws should not impair service or appearance. Hand and bath towels for every purpose. Size range from approximately 16 by 28 inches to 23 by 44 inches. Styles include jarquards, plain colours and white with stripes. Special **25c to 1.29**

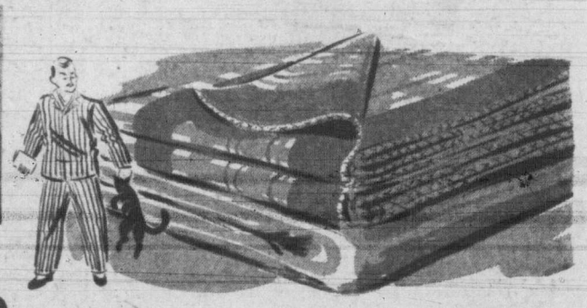

Plaid Flannelette Sheets

Attractively styled, finished in charming plaid effects. Soft, firm quality! . . . comfortably soft. For three-quarter or double bed size. Outstanding value Thursday. Sizes 70x84 inches. Special, pair **4.39**

Fine Bed Pillows

Filled with high-grade featherdown. Covered in white and blue striped ticking! . . . your guarantee of feather and down protection. Large size, finished with corded edge. Special, each **7.50**

Satin-covered Comforter, Extra Large Size

All-satin top, sateen backing. Well filled, finished with attractive corded edge. Handsomely designed, in plain colours of rose, blue, gold, green. Size 66x72 inches. Special, each **7.89**

Grey Flannelette Sheets

Single bed size! . . . styled to give a maximum of warmth with a minimum of weight. Plain grey with border. A serviceable sheet for children's beds. Sizes 54x80 inches.

Special, pair **3.29**

OPENING HOUR SPECIALS

On Sale 9 a.m. to 10 a.m. (or while quantities last)
No Phone or Mail Orders, Please

Woolcot Blankets

OPENING HOUR SPECIAL

Serviceable bedthrows of cotton construction. Mixture of wool for added warmth. Neatly finished, sateen-bound ends. Reversible colours. Opening Hour Special **2.98**

Chinese Pillow Cases

OPENING HOUR SPECIAL

White pillow cases of finely woven cotton. Embroidered in self colour. Smooth, artfully designed. Finished with scalloped ends. Size about 42x36 inches. Opening Hour Special, pair **1.99**

An Outstanding Bedding Buy! Wool-Filled Comforters

Thick, wool-filled comforters, covered in durable cotton print. Wide variety of floral designs . . . Marked down from stock to this exceptionally low price Thursday! Buy one for every member of your family. Standard size. Special **4.59**

Across Canada Special Selling!

Linen Damask Cloths

In Large 72x90-Inch Size

Another EATON Across-Canada Selling! . . . where you reap the benefit of lower prices through our large special purchase! Now is the opportune time to stock up your linen shelves. Note the large size that comes in several attractive damask designs.

EATON'S Across-Canada Special each **3.98**

Across Canada Special Selling!

Homespun-Type Spreads

Fine-appearing serviceable spreads! . . . practical for everyday use. Of closely woven cotton that will wear and wash well. Multi-coloured checks of wine, green, blue and gold on sand background. Sizes 86x100 inches.

EATON'S Across-Canada Special each **4.99**

STORE HOURS: 9 a.m. to 5 p.m. Wednesday, 9 a.m. to 1 p.m.. Phone E 4141

EATON'S—STAPLES, MAIN FLOOR

The EATON GUARANTEE "Goods Satisfactory or Money Refunded"

T. EATON Co BRITISH COLUMBIA LIMITED

EATON'S Huge Sale of FLEXEES Foundations

Semi Step-In Flexees Girdles

Ordinarily 7.95

Choice of Average and Full Hip Fittings

- Cotton-backed rayon-satin front panels
- Front boning, slide fastener closing
- Firm hip control with power net-elastic side panels
- Comfort no matter how you bend or stretch . . . with up-and-down stretch cotton-and-rayon batiste elastic back panel
- Special waistline insert

A. Average hip fitting, sizes 26 to 30
B. Full hip fitting, sizes 26 to 32

EATON Special Price, each,

3.97

Flexaire Bandeau Brassieres

Ordinarily 2.00

- White rayon and nylon satin! Junior, medium and full bust fittings
- Well-known "Pulchra" model, cut to give good uplift
- Adjustable shoulder straps

A. Junior bust fitting, sizes 32 to 36
B. Medium bust fitting, sizes 32 to 36
C. Full bust fitting, sizes 32 to 38

EATON Special Price, each,

98c

Flexees Corselettes

Ordinarily 12.50

Offered in Average and Full Hip Fittings

- Designed with the "Flexees Twin Control" feature
- Good abdominal control with cotton backed rayon-satin front panel—boned for extra support
- Firm hip control with sideways stretch, nylon "K loom" power net elastic side panels
- Comfort when bending assured by up-and-down stretch Batiste elastic back panels
- Half lace bust section. Slide fastener closing

Average hip fitting, sizes 33 to 40
Full hip fitting, sizes 34 to 42

EATON Special Price, each,

5.98

Extra Sales Clerks!
Out-of-Town Customers, Please Order Through Your Local EATON Order Office or Write "Shopping Service."

Phone or Mail Orders Carefully Filled

EATON'S—FOUNDATION GARMENTS, FASHION FLOOR

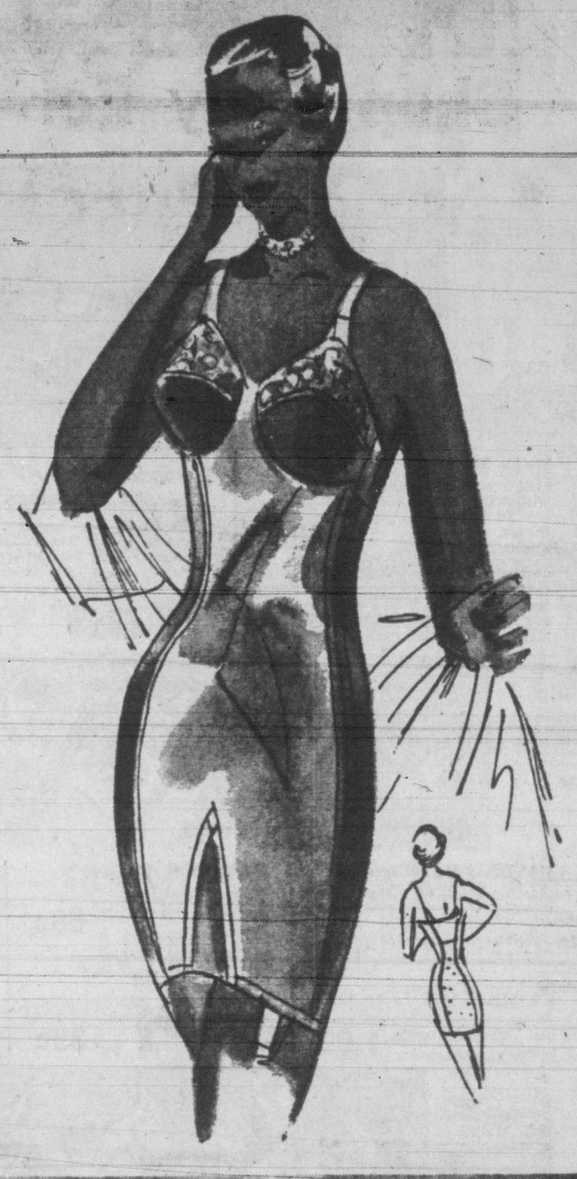

BARGAIN BASEMENT

THURSDAY SPECIALS

Bleached Cotton Sheets

128 count snowy white sheets of strong quality cotton. Finished with plain hems and neatly wrapped in cellophane. Large double-bed size, 81x99 inches.
Special, pair **5.97**

Crib Blankets

Washable, fluffy cotton eiderdown blankets with whipped edges. In soft pink or blue with nursery designs. 30x36-inch size.
Special, each **69c**

Men's and Women's Slippers

Women's Juliet Slippers of warm felt with fur cuff, flexible leather soles and rubber heels. Sizes 4 to 9.

Men's Opera Slippers with brown side leather uppers, split leather soles and padded heels. Fleece lined for extra warmth. Sizes 6 to 11. **Special,** pair **1.89**

Women's Wool Coats

Box and semi-fitted belted styles with welted, slash or patch pockets. Heavy quilted lining and partial chamois interlining for extra warmth. Green, navy, beige or wine in sizes 12 to 20. **Special** **13.88**

Men's Cardigans

Warm worsted wool and cotton cardigans styled with V neck, button front and two pockets. In heather tones of blue, grey or brown. Sizes 36 to 44. **Special** **2.98**

Men's Raincoats

Rubberized raincoats in belted style with raglan sleeves and slash pockets. In tweed effects of grey or green with plaid linings. Sizes 36 to 44. **Special** **7.49**

EATON'S—BARGAIN BASEMENT

It Pays to Shop at EATON'S FOODATERIA

THURSDAY - FRIDAY - SATURDAY

Carry and Save Prices

RITZ BISCUITS	2 for 35¢
PARKAY MARGARINE DEMONSTRATION	
DEMONSTRATION PLANTERS PEANUT BUTTER FRIDAY and SATURDAY	
Kiddies! See Mr. Peanuts, 9 a.m. to 10 a.m., Saturday	
COCOA, Frys, 1-lb. tin	49¢
INSTANT CHOCOLATE, Cadburys, 1-lb. tin	42¢
NESCAFE, Small size 53¢ large	1.53
SHOESTRING BEETS, Aylmer, 20-oz. tin	13¢
MIXED VEGETABLES, Libby's, 20-oz. tin	19¢
PEAS AND CARROTS, Aylmer, 15-oz. tin	15¢
DICED BEETS, Aylmer, 15-oz. tin	12¢
CUT GREEN BEANS, Eaton's, 15-oz. tin	15¢
CUT WAX BEANS, Lynn Valley, 20-oz. tin	16¢
ORANGE MARMALADE, Seville Nabob, 48-oz. tin	59¢
LAUNDRY STARCH, Silver Gloss, pkt	17¢
HAND CLEANSER, Snap, small tin	19¢
PEAS, Aylmer Choice Quality, size 3, 20 oz. tin	16¢
CORN, Eaton's, 20-oz. tin	23¢
GREENGAGES, Aylmer, 20-oz. tins	2 for 25¢
PINEAPPLE PIECES, Australian, 20-oz. tin	34¢
APPLE JUICE, Sunrype, 20-oz. tins	2 for 23¢
BLENDED JUICE, Pasco, 15-oz. tin	25¢
ORANGE JUICE, Pasco, 20-oz. tin	30¢
APPLE JUICE, Sunrype, 48-oz. tin	27¢
TOMATO JUICE, Libby's, 10-oz. tins	2 for 15¢
TOMATO JUICE, Aylmer Fancy Quality, 20-oz. tins	2 for 25¢
MUSHROOMS, Moneys, 10-oz. tin	26¢
HONEY, Philpott's, 1-lb. tin	87¢
PEANUT BUTTER, Squirrel 16-oz. jar	39¢
MOLASSES, Domolco, 26-oz. tin	34¢
GOLDEN SYRUP, Rogers, 2-lb. tin	23¢
MINCEMEAT, White Carnation, 24-oz. tin	38¢
CRANBERRY SAUCE, Ocean Spray	26¢
LEMON CHEESE, Nabob, 11½-oz. jar	26¢
3-FRUIT MARMALADE, Aylmer, 24-oz. jar	33¢

Grapefruit Juice
British Honduras, 20-oz. tin 2 for 35¢

SARDINES, Millionaire, tin	29¢
SOCKEYE SALMON, Horseshoe, ½-lb. tin	39¢
COHOE SALMON, Fancy Red, Clover Leaf, ½-lb. tin	31¢
CRAB MEAT, Crawfords, ½-lb. tin	59¢
FLAKED TUNA FISH, Paramount, 7-oz. tin	34¢
SANI FLUSH, tin	32¢
CLASSIC CLEANSER, tins	2 for 17¢
DUZ, Washing Powder, large pkt	34¢
LAUNDRY SOAP, Sutlight, bars	2 for 23¢
RINSO, large pkt	34¢
TOILET SOAP, Palmolive, bath size	2 for 27¢
WAX PAPER, Handiwrap, roll	25¢
TOILET TISSUE, Purex, rolls	3 for 29¢
MILADY PAPER NAPKINS, dinner size pkt	15¢
PASTE WAX, Shinola, 1-lb. tin	34¢

STOCK UP FOR CHRISTMAS

CRYSTALIZED GINGER, Sunonia, 3-oz. pkt	19¢
CUT MIXED PEEL, Robinson's, 1-lb. pkt	35¢
CUT MIXED PEEL, Aylmer, 3-oz. pkt	17¢
GLACE CHERRIES, Aylmer, 3-oz. pkt	36¢
GLACE CHERRIES, Robinson's, 8-oz. pkt	38¢
FRUIT CAKE FRUIT, Robinson's, 16-oz. pkt	39¢
ALMOND PASTE, ½-lb. pkt	35¢
MARASCHINO CHERRIES, Robinson's, 16-oz. jar	75¢
RAISINS, Sun Maid, Seedless, 15-oz. pkt	21¢
CURRANTS, Sun Maid, 11-oz. pkt	18¢
AUSTRALIAN SULTANAS, 1-lb. pkt	18¢
SHELLED WALNUTS, ½-lb. pkt	39¢
SHELLED PECANS, ½-lb. 27¢ ½ lb.	52¢
SHELLED ALMONDS, Blue Diamond, 6-oz. pkt	34¢
ORANGE PEEL, Saxonia, 7-oz. pkt	18¢

BAKERY COUNTER SPECIALS

Christmas Cakes for sending Overseas, cellophane wrapped or in tins.

2 lbs. Rich Dark Fruit Cake	1.30
3 lbs. Rich Dark Fruit Cake	1.95
4 lbs. Rich Dark Fruit Cake	2.60
1-lb. size only, in tins	1.00
Christmas Puddings, in tins	75c and 1.00

COFFEE Eaton's, Sunglo, 1-lb. pkt 58¢

TOMATOES King, Choice 20-oz. tins 2 for 35¢

APRICOTS Pride of Okanagan, 20-oz. tin 29¢

PEACHES Lynn Valley, Standard, Quality, 15-oz. tin 18¢

MEATS - CARRY AND SAVE

SMOKED PICNIC SHOULDERS, Pork, whole, lb	42¢
OXTAILS, Jointed, lb	18¢
BOILING FOWL, Grade "A," lb	38¢
COTTAGE ROLLS, Smoked Tenderized Visking Casings, lb	64¢
BEEF LIVER, Sliced, lb	45¢
BEEF KIDNEYS, lb	29¢
SMOKED COD FILLETS, lb	35¢

CHEESE—A TREAT FOR THE CHEESE FANCIERS

½-lb. pkt., 6 portions, assorted flavours—Blue Cheese, Tilsit, Camembert, Sap Sago, Green Cheese, pkt 63¢

EATON'S Mayfair Brand Swiss Gruyere, ½-lb. pkt., 6 portions, per pkt 59¢

MUTTON

SHOULDERS, whole, per lb	21¢
RIB CHOPS, per lb	28¢
FILLET ROAST, per lb	42¢
BREASTS, per lb	16¢
LEGS, whole, per lb	37¢

VEAL—MILK-FED

SHOULDER STEAKS, per lb	38¢
MINCED VEAL, per lb	55¢
BLADE ROAST, per lb	37¢
WAFFLE STEAKS, per lb	59¢
BREASTS for braising or stew, per lb	25¢

DELICATESSEN

BOLOGNA, sliced, ½ lb	18¢
MINCEMEAT, Libby's, per lb	25¢
JELLIED VEAL, ½ lb	37¢
OX TONGUE, Jellied, Sliced, ¼ lb	42¢

FRUITS AND VEGETABLES

Apples By The Box

SNOWS, Okanagan Wrapped Cees Box	1.94
JONATHANS, Okanagan Extra Fancy Box	2.34
KINGS, Vancouver Isle, Wrapped Box	1.69
FLORIDA PINK GRAPEFRUIT	3 for 29c
PUMPKINS, Medium Size, lb	5c
PEANUTS, Fresh Roasted, lb	35¢
TOMATOES, No. 1 Hothouse Vine Ripened, lb	25¢

It Pays to Shop at EATON'S

STORE HOURS: 9 a.m. to 5 p.m.
Wednesday, 9 a.m. to 1 p.m. — Phone E4141

T. EATON Co BRITISH COLUMBIA LIMITED

EATON'S PHARMACY LIMITED

Family Drug Sale

Shop Early For These Exceptional Savings • or Phone E4141

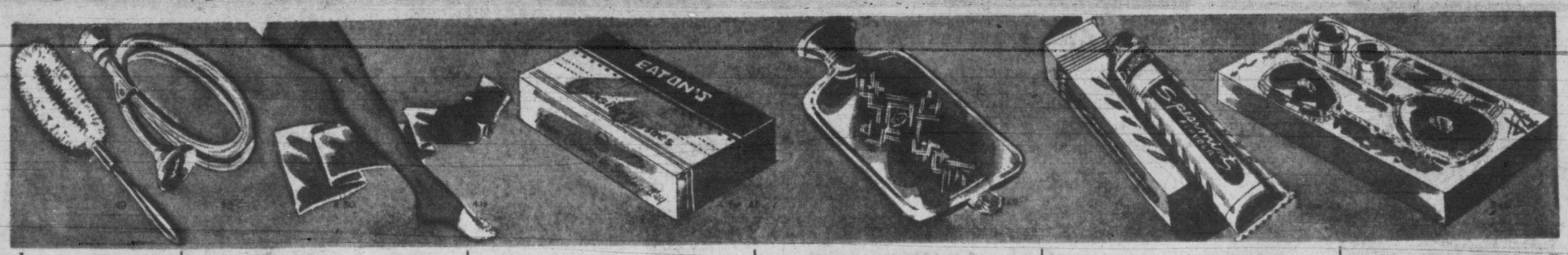

Bath Brush
Soft cream-coloured bristles set in wire with long wooden handle . . . overall length approximately 14 inches.
Special, each **49c**

Rubber Shower Spray
Complete with approximately five feet of rubber tubing and faucet attachment to fit diffent size taps. Special, each **39c**

Specially Priced Elastic Stockings
For firm leg support . . . two-way stretch action. Almost invisible under ordinary hose. Substandards, buf slight flaws should not impair efficiency. Large, medium and small sizes. Special
Ful-length, each **4.50** Knee-length, each **4.13**

EATON'S Cleansing Tissues
Soft absorbent tissue for a wide variety of uses . . . 200 sheets per box. Stock up now at this outstanding value.
Special, **2** boxes **31c**

Hot-Water Bottles
Made of rubber . . . vulcanized seams. Holds approximately 64 ounces. Colours, blue, green, red. Special, each **69c**

Spearmint Toothpaste
Efficient and refreshing . . . polishes and cleans teeth and leaves a pleasant taste in the mouth. 7-ounce tubes.
Special, **2** tubes **23c**

Five-Piece Dresser Set
Attractive plastic-backed dresser set . . . five pieces include brush, comb, hand mirror and two glass dresser jars. Packaged in good-looking box. A very suitable gift at this low price.
Special, 5-piece set **5.65**

EATON'S Petroleum Oil
For the relief of chronic constipation . . . heavy petroleum oil. Gentle, efficient action.
Special, 40-ounce bottle **69c**

EATON'S Cod Liver Oil
Steam refined. For nutritional use. 40-ounce bottle.
Special, **1.69**

EATON'S Brewer's Yeast Tablets
Bottle of 250 tablets.
Special, **59c**

EATON'S Boracic Acid
To counteract infection or as a soothing eye wash. Packed in 1-lb. bags.
Special, **2** for **39c**

EATON'S Olive Oil
Superior quality olive oil . . . for medicinal use. Special,
4-oz. btl. **33c** 8-oz. btl. **59c** 16-oz. btl. **1.15**

EATON'S Health Salts
Old English type health salts . . . for the stomach, liver and blood. Special,
1-lb. tin, **39c**

EATON'S Cascara Tablets
For the relief of constipation . . . gentle and effective.
Special, bottle of 100, **27c**

EATON'S Cascara Aromatic
Three-ounce bottle.
Special, each **33c**

EATON'S Halibut Liver Oil Capsules
Contain Vitamins A and D.
Box of 100 **79c** Box of 250 **2.19**

EATON'S A.S.A. Tablets
Bottle of 100 **19c** Bottle of 500 **79c**

EATON'S Blaud Iron Tablets
Reliable tonic for run-down conditions.
Special, bottle of 100 **25c**

EATON'S Vitamin and Mineral Capsules
A nutritional supplement. Special,
Box of 100 **2.19** Box of 200 **3.98**

EATON'S Vitamin B Compound Tablets
High potency Vitamin B.
Bottle of 100 **1.79** Bottle of 250 **3.19**

EATON'S Iron and Liver Capsules
Contain iron and concentrated liver extract, plus important Vitamin B factors.
Bottle of 100 **1.49** Bottle of 250 **3.49**

Cologne
By the famous manufacturer Dorel . . . in assorted fragrances. Approximately three-ounce bottles.
Special, each **49c**

Glycerine and Rose Water
Long respected remedy for chapped hands and rough skin. Stock up now.
Special, 8-ounce bottle **27c**

EATON'S Skin Balm. For men, as an after-shave lotion. For women as a powder base.
Special, 16-ounce bottle **59c**

EATON'S Brushless Shave Cream. Large size tube.
Each, **49c**

EATON'S White Naphtha Soap.
Special, **10** bars **55c**

EATON'S Carbolic Health Soap.
Special, **6** bars **39c**

EATON'S Oatmeal Toilet Soap. Very effective . . . a mild smooth toilet Soap.
Special, **6** bars **39c**

EATON'S Saccharine Tablets
For sweetening . . . each ½-grain tablet equals one lump of sugar. Not a food. Special,
500, ¼-grain tablets, **39c**
500, ½-grain tablets, **49c**

EATON'S Glycerine
Refined . . . for medicinal use.
3-ounce bottle **23c** 12-ounce bottle **69c**

Vitamin E Capsules
75 international units.
Bottle of 100 **7.50**

Toilet Tissue
"Sani-White" tissue . . . soft and resilient texture. 600 sheets to a roll. Special **8** rolls **59c**

Tooth Brushes
Brush has three rows of white nylon bristles . . . either tufted or ordinary style end. Set in assorted coloured plastic backs.
Special, **3** for **34c**

Dental Plate Brush
Three rows of sturdy nylon bristles, tufted-end style for greater efficiency. Special, **2** for **35c**

EATON'S PHARMACY—MAIN FLOOR

Your Doctor's Prescription Is a Vital Formula

Your doctor's prescriptions concerns your personal health. At EATON'S Pharmacy your prescription is filled and checked by an experienced graduate druggist, then checked by another graduate druggist to make certain you get exactly what your physician prescribed. This double-check safety measure does not add to the price of the prescription . . . it is just another service to ensure your satisfaction. EATON'S Pharmacy prescription prices are moderate . . . consistent with our fine quality drugs.

Another Clearance of Popular Books

3 for 1.00

Reading to suit everyone . . . Romance! Mystery! Western! Realism! Humour! Non-Fiction! At the low price of 35c each or

AMERICAN BEAUTY — Edna Ferber
THE BLUE CLOAK — Temple Bailey
THE GREAT JOHN L. — James Edward Grant
SUPERNATURAL STORIES OF H. V. LOVECRAFT
THE HEART HAS WINGS — Faith Baldwin
DR. CHRISTIAN'S OFFICE — Ruth Adams Knight and Hersholt
THE D.A. DRAWS A CIRCLE — Erle Stanley Gardener
THE ADVENTURES OF SAM SPADE — Dashiell Hammett
THE DELICATE APE — Dorothy Hughes
THE DOOR BETWEEN — Ellery Queen
SPANISH BLOOD — Raymond Chandler
A SON OF ARIZONA — Charles Adam Seltzer
CHARM AND PERSONALITY —HOW YOU CAN OBTAIN IT — Marianna Meade
DREAD JOURNEY — Dorothy Hughes
THE DEVIL TO PAY — Ellery Queen
SEEING IS BELIEVING — Carter Dickson
ENTER A MURDERER — Nalo Marsh
DESERT FURY — Ramona Stewart
MARRY FOR LOVE — Allene Carliss
DO NOT DISTURB — Helen McCloy
LADY ANN — Donald Henderson Clarke
AN EYE FOR AN EYE — Oliver Weld Bayer
THE DARK RIVER — Nordnaff and Hall
THE FLYING YORSHIREMAN — Eric Knight
THE VISITOR — Carl Candau and Leane Zugsmith
CITY DOCTOR — Thomas Stone
RIDER OF THE MIDNIGHT RANGE — Weil Ermine
THE FRENCH POWDER MYSTERY — Ellery Queen
DEATH IN THE MIND — Lockridge and Extabrooke
TALES OF TERROR — Boris Karloff
DAWN O'HARA — Edna Ferber
MOTHERS CRY — Helen Grace Carlisle
GIDEON PLANISH — Sinclair Lewis
THE EDGAR WALLACE READER
OF MICE AND MEN — John Steinbeck
THE THURSDAY TURKEY MURDERS — Craig Rice
LOVE'S LOVELY COUNTERFEIT — James M. Cain
IN DUBIOUS BATTLE — John Steinbeck

EATON'S—BOOKS, LOWER MAIN FLOOR

T. EATON Co. OF BRITISH COLUMBIA LIMITED

STORE HOURS: 9 a.m. to 5 p.m.
Wednesday, 9 a.m. to 1 p.m. Phone E 4141

3,500 Walk Off Jobs At G.M.C. Plant, Ont.

Victoria Daily Times

Cloudy with intermittent rain early this afternoon and again Thursday afternoon and evening; light winds, increasing to southeast 15 m.p.h. Thursday evening. Little change in temperature. Low tonight, 45; high Thursday, 55.

VOL. 115 NO. 98 VICTORIA, B.C., WEDNESDAY, OCTOBER 26, 1949—28 PAGES PRICE FIVE CENTS

FOUR STAR FINAL

A Load Off Her Chest

After searching frantically for two hours for her five-year-old son, Ronald, Mrs. Melvin Murray of Pond, Mo., found him sleeping blissfully in a dresser drawer with his little grey kitten. Ronnie explained that he put the kitten to "bed" in the drawer the night before, awoke in the morning and climbed in with it, pulling the drawer almost shut.

Opposition Asks Better Check On Govt. Spending

OTTAWA (CP)—Finance Minister Abbott today asked Parliament to untie the purse strings on enough money to keep the government going for another month.

However, a Progressive Conservative member let it be known he doesn't like the present system of checking up on government spending.

John Diefenbaker (P.C., Lake Centre) said many people feel that Parliament has some control over expenditures of the people's money. The control was, however, "more theoretical than actual."

Mr. Diefenbaker objected specifically to what he said was a trend toward spending the people's money without Parliament properly checking up on where it was going.

He had two suggestions. Set up a public accounts committee with an Opposition member as chairman which would scrutinize every expenditure made by the government. Mr. Diefenbaker said this is the system followed in the United Kingdom. Canada should copy it.

EXPERTS ON CALL

The second suggestions was to place experts on finance at the disposal of all members of the Commons—not only the cabinet—so that they could more intelligently examine all expenditures.

At present, said Mr. Diefenbaker, the Opposition had its hands tied because of lack of expert information on the important subject of government spending.

Financial discussions were sparked by Finance Minister Abbott's motion that the Commons go into committee for the purpose of voting the government enough money to operate through the month of November. The money asked amounts to one-twelfth of the whole 1949-50 budget. Mr. Abbott was asking for $114,560,000.

This is the third time he has had to ask for interim supply. Last spring he asked for enough to keep going for six months while the election was being held. Then shortly after the current session he asked for money for October.

These requests are made necessary by the fact that the budget is still to be passed.

Beware U.S. Money

VANCOUVER (CP)—Vancouver citizens received another counterfeit warning today—this time about United States currency.

The R.C.M.P. warned that extreme caution should be exercised in accepting United States federal reserve $10 and $20 notes.

A number of American counterfeit bills have been circulated in eastern Canada, and authorities said they have reason to believe there may be an attempt made to pass them in British Columbia.

Today's Final Prices On Vancouver Market

(By Hagar Investments Ltd.)

	Bid	Asked
OILS—		
Anaconda		11
Anglo-Canadian	470	475
A.P. Con.	21	22¾
Atlantic	96	99
British Dominion	27½	28
C. and E. Corp.	800	805
Calmont	41	
Central Leduc	123	135
Commoil	38	
Commonwealth	85	
Dalhousie	54	55
East Leduc	21½	
Foothills	350	360
Globe Oil	60	62
Hargal	13¾	14½
Highwood Sarcee	6½	
Home Oil	1300	1350
Leduc West	64	68
McDougall Segur	11½	12
Mercury	12	13
Okalta	300	310
Pacific Pete.	350	355
Royal Canadian	8	8½
Spooner	20	21
Sunset	14½	17
Superior	43	45
Vanalta	21	23
Royalite	945	950
MINES—		
Bayonne Cons.	5	
Bralorne	10½	1050
Bridge River Con.	3	3½
B.R.K. (1935)	8	
Canada Cariboo	11	
Caribou Gold	135	140
Congress	3	4
George Copper	1	
Golconda	37½	
Grandview	18	
Grull Wihksne	3¾	5
Hedley Mascot	36	38
Highland Belle	37	38
Island Mountain	120	
Pacific Nickel	15¾	19½
Pend Oreille	375	
Pioneer Gold	350	355
Premier Border	3½	4
Privateer	18	20
Quatsino Copper	5½	
Reeves McDonald	320	260
Reno Gold	4	
Sheep Creek	112	114
Silbak Premier	37½	38
Silver Ridge		14
Taylor Bridge	42	46
Utica		7
Vananda	9	
Wellington	1	2
INDUSTRIALS—		
B.C. Forest Products		3⅞
B.C. Turf	55	60
Burrard Drydock A	750	
Canadian Western Lumber	325	350
Capital Estates	1450	
Coast Breweries	365	
H. R. MacMillan A	900	
Do. B	700	750
Pacific Cyle	48	55
Powell River	4100	
Sun Publishing	1700	1775
Westminster Paper A		900
Do. B	280	300

Ortiz Wins Over Jackie Paterson

GLASGOW (Reuter)—Manuel Ortiz, world bantamweight champion, outpointed Scotland's Jackie Paterson, former world flyweight champion, in a 10-round non-title fight at Hampden Park tonight.

Chinese Communists Delay U.S. General

WASHINGTON (AP) — Secretary of State Acheson said today that Chinese Communist authorities are using a "flimsy pretex" to prevent the departure from Nanking of Gen. Robert B. Soule, American military attache to China.

Acheson said in a statement that Soule has been refused an exit visa becaues of a demand by Chinese employees of the U.S. government that the general remain on the scene until their demands for "exorbitant servants pay" are settled.

Protest Divorce Bill

OTTAWA (CP) — Against a chorus of shouted objections, the Commons gave first reading today to a private member's bill to transfer Quebec and Newfoundland divorce actions from Parliament to the Exchequer Court of Canada.

Today's Sports

Overnight Entries

At Rockingham

FIRST RACE—Six furlongs:
River Pilot 109 — Supreme Moment 106
Carmus 111 — Gay Gino 114
Dale Meadic 114 — St. Glory 103
Blue Mountain 106 — Blair 111
Navy Award 111 — Waza Walla 106
Sun Distance 114 — Ataman 104
Snappy Verse 107 — Johnnie C. 106
Outbound Jr. 107 — Fireraider 111

SECOND RACE—Six furlongs:
Miss Rab 99 — Hal Seth 103
Sun Talk 104 — Green Isle 108
Regalon 111 — Hygros Gal 103
Little Gaucho 109 — M Luck Out 110
Fairanfit 111 — Count Discover 111
Gold Sunset 106 — Happy Ali 111
Red Haw 108 — Abra 107

THIRD RACE—Mile and 30 yards:
Peter A. 118 — Big Ike 118
Wise Vicki 110 — Intaglio 115
Brilliant Ray 118 — Loucette 110
Cherry Path 113

FOURTH RACE—Mile and one-sixteenth:
Hasher 111 — Old Union 114
Dance Pretty 111 — Stridewell 111
Take Courage 106 — Don Lanning 120
Irish Count 112 — Abbe's First 106
Signal Point 111 — Darby Dismay 109
Celtics 114 — Tel O'Sullivan 117
Fact Finder 114 — Bunty's Imp 114

FIFTH RACE—Six furlongs:
Easy Spell 111 — Frapla 109
We Hope 111 — Treasure Key 104
Head Show 114 — Ariel Sweep 111
Gladys H. 117 — Surrender 111
Claire Dauber 109

SIXTH RACE—Six furlongs:
Better Bet Jr. 113 — Mel Eppley 113
Nor West 107 — Scipio 114
Two Jays 107 — Gee While 117
Flag Drill 112 — General Don 113

SEVENTH RACE—Mile and 30 yards:
Klimie 105 — Shallmar 106
Mr. Chairman 108 — Rio Sonet 114
Jet Star 103 — Bullfield 108

EIGHTH RACE—Mile and 30 yards:
Censured 108 — Bienro 104
Bargain Buyer 106 — Highest Star 107
Eternal Amy 103 — Sky Chilla 111
Kath's Own 103 — Gay Defender 117
Torpedero 114 — Strutaway 114
Toeto Toe 111

First post 10.30.

At Bay Meadows

FIRST RACE—Six furlongs:
Gabardine 114 — Nickey Girl 108
Call Me Dear 106 — Song Soon 110
Cubette 110 — My Rainbow 114
Proud Vino 117 — Gipsy Gower 109
Jeannne H 111 — Irish Horn 107
Liecandy 114 — Hay Raker 109
Claudinette 109 — Easter Time 114
Emulator 117 — Battle Powder 110

SECOND RACE—Six furlongs:
On To Victory 112 — K Mlope 112
Marios Pride 120 — Hall Victory 120
Shower Bolt 116 — Huskie 115
Mashie II 120 — High Fog 116
Iwelsta 113 — Hoodlum 112
Jeannie 109 — Watch Her Fly 106
Santa Reigh 111 — Grand L Grand 112
War Allies 120 — Sir Bim 120

THIRD RACE—One mile:
Dark Achates 118 — Breakaheart 110
Shuffle Toe 113 — Studio Play 115
King Zuncho 113 — Maoli 110
Brokers Sign 115 — Big Ripple 118
Motor Boy 118 — Chyrilla King 118
Rockwood Play 116 — Crystal Irish 113
Four By Four 115 — Total Victory 113

FOURTH RACE—Mile and a sixteenth:
Silk Shadow 109 — Gallahue 104
Nanby Pass 117 — K Ration 114
Archibaldo 104 — Brokers Flash 103
Flash Point 114 — World Wide 114
Frank Munns 109

FIFTH RACE—Six furlongs:
Competing Lady 111 — Upcelwra 114
Magic Words 117 — Charlie Baad 111
Ah Jr 114 — Roman Pennant 109
Beau Lynn 114 — Double Entry 114

SIXTH RACE—Five and a half furlongs:
Powdery Dry 107 — Hoops Charm 114
Stag Party 115 — Bows and Knots 106
Rush Bull 120 — Glory Tide 109
Awal Nul 111

SEVENTH RACE—Mile and a half:
Eagle Hawk 116 — R U Kiddin 116
Pauline 108 — Play Pack 105
Iron Bolt 111 — Puka Mua 111
Watch Henry 111 — Bob Armour 111
Hi Tene 113 — Sea Splendor 110
Navy Bomber 116

EIGHTH RACE—Mile and a half:
Melagers Joe 111 — Tejon Pass 111
Big Kuddle 107 — Pudge Cake 116
Thos 116 — Rah Rah 111
Xon 111 — Brokers Call 108
Fair Land 105 — Mr Ruby 111

First race, 1.30 p.m.

Rockingham Results

First Race—
Little Dick (Catelano) ...$9.80 $5.80 $3.80
Wildcat (Moore) ... 11.00 8.20
Gay Jessica (Hettinger) ... 4.60
Scratched: Mourne, Miss Big Shot, Nataor, Anne Tuck, Brian Sprain, Bobex.

Second Race—
Big and Bad (Boyle) ...$7.20 $4.00 $3.20
Sweep Hand (Pollard) ... 11.60 8.60
Camelino (Madden) ... 4.40
Scratched: Superex, Brown Appell, Sason, Rube, Flares Durbar, Madie L., Roman Runner.

Third Race—
Shako (McLaughlin) ...$6.40 $3.40 $2.80
Peerless (Catelano) ... 5.60 3.80
Senator C. (Hettinger) ... 4.00

Fourth Race—
Bel Beau (McLaughlin) $10.80 $6.40 $3.60
Eternal Great (Catelano) ... 6.40 3.40
John's Date (Madden) ... 3.00
Scratched: Mescara, Rhodelin, Kilayr

Fifth Race—
Charlestown (McLughin) $18.80 $8.20 $3.20
Here's Rube (Dotter) ... 6.00 3.80
Always Home (Gross) ... 2.40
Scratched: Shadow's Start, Bernie Moose, Best Punch, Mr. Request, Sareness.

Sixth Race—
Survey (Dugustino) ...$11.80 $7.60 $5.40
Bright Student (Madden) ... 4.80 4.00
Sam Norris (Terrnova) ... 4.80
Scratched: Oceania.

Seventh Race—
Beekers (Pollard) ...$36.40 $15.00 $6.36
F. B. Eye (McLaughlin) ... 5.80 3.80
Bonnie B. (Catelano) ... 6.20
Scratched: Quatre Foil.

Eighth Race—
Old School (Gross) ...$8.40 $5.80 $3.40
Rebuke (McLaughlin) ... 4.20 3.20
Ramsey (Madden) ... 3.80
Scratched: Kankeeker, Rose Canyon.

Bay Meadows Results

First Race—
Fancy Dam (F. Zufelt) ...$18.70 $6.80 $2.90
Pretty Zaba (Westrope) ... 3.70 3.30
Gray Shadow (Longden) ... 2.40
Scratched: Little Dixie, Ahbah Glory, Rhythm Queen, Needlne.

Second Race—
Home Flight (Shoemaker) $11.80 $4.50 $3.70
Breezing Home (Volske) ... 3.90 4.30
Dan Baker (Laswell) ... 5.80
Scratched: Comcatchme, Supply Me, Silk Shadow, Porego.

Third Race—
Old Town (Longden) ...$5.90 $3.40 $2.80
Girlaway (Steed) ... 5.80 4.10
Neves (Westrope) ... 3.80
Scratched: Terra Mater.

Rockingham Results

First Race—
Little Dick (Catelano) ...$9.80 $5.80 $3.80
Wildcat (Moore) ... 11.00 8.20
Gay Jessica (Hettinger) ... 4.60
Scratched: Mourne, Miss Big Shot, Nataor, Anne Tuck, Brian Sprain, Bobex.

Second Race—
Big and Bad (Boyle) ...$7.20 $4.00 $3.20
Sweep Hand (Pollard) ... 11.60 8.60
Camelino (Madden) ... 4.40
Scratched: Superex, Brown Appell, Sason, Rube, Flares Durbar, Madie L., Roman Runner.

Third Race—
Shako (McLaughlin) ...$6.40 $3.40 $2.80
Peerless (Catelano) ... 5.60 3.80
Senator C. (Hettinger) ... 4.00

Fourth Race—
Bel Beau (McLaughlin) $10.80 $6.40 $3.60
Eternal Great (Catelano) ... 6.40 3.40
John's Date (Madden) ... 3.00
Scratched: Mescara, Rhodelin, Kilayr

Fifth Race—
Charlestown (McLughin) $18.80 $8.20 $3.20
Here's Rube (Dotter) ... 6.00 3.80
Always Home (Gross) ... 2.40
Scratched: Shadow's Start, Bernie Moose, Best Punch, Mr. Request, Sareness.

Sixth Race—
Survey (Dugustino) ...$11.80 $7.60 $5.40
Bright Student (Madden) ... 4.80 4.00
Sam Norris (Terrnova) ... 4.80
Scratched: Oceania.

Seventh Race—
Beekers (Pollard) ...$36.40 $15.00 $6.36
F. B. Eye (McLaughlin) ... 5.80 3.80
Bonnie B. (Catelano) ... 6.20
Scratched: Quatre Foil.

Eighth Race—
Old School (Gross) ...$8.40 $5.80 $3.40
Rebuke (McLaughlin) ... 4.20 3.20
Ramsey (Madden) ... 3.80
Scratched: Kankeeker, Rose Canyon.

R. A. Bryce Heads Commerce Chamber

MONTREAL (CP)—Robert A. Bryce of Toronto today was elected president of the Canadian Chamber of Commerce, succeeding Henry G. Birks of Montreal.

Francis G. Winspear of Edmonton was elected national vice-president, succeeding Mr. Bryce.

Tide Refloats Ship

NEW WESTMINSTER (CP)—High tide Tuesday refloated the Panamanian freighter Ionian Leader, which ran aground while entering the port of New Westminster during heavy fog. The 10,000-ton vessel was undamaged.

Sunday Not Holy Avows Archbishop

TORONTO (BUP) — Rev. Philip Carrington, Anglican Archbishop of Quebec, sent local clergymen into a huddle today by saying outright that there was nothing to support Sunday being kept holy.

Carrington defiantly told a church meeting in this city of straight-laced Protestantism that tradition, not the Bible, had made Sunday the day of worship.

He quoted the biblical commandament which said the Seventh day should be one of rest, and then stated: "That is Saturday."

"Nowhere in the Bible is it laid down that worship should be done on Sunday," the Archbishop told a hushed, still audience.

Local parsons read his comments today with set, determined looks. They refused comment.

Best Chance

Georges Bidault, former French Foreign Minister, now Premier-designate, who, with the support of the Radical Socialists, has enhanced his prospects of forming a government. He goes to the National Assembly tomorrow, seeking a vote of confidence.

Cripps Tells House Nothing To Spare In Dollar Reserve

LONDON (CP)—Sir Stafford Cripps, Chancellor of the Exchequer, today warned that Britain can draw no more from her gold and dollar reservoir—"there is absolutely nothing there to spare."

Opening the two-day debate in the House of Commons on the government's new £280,000,000 ($868,000,000) economy drive, Sir Stafford said sterling-area reserves have fallen to the point where even "quite minor fluctuations in world trade are liable to cause the very greatest concern."

The Chancellor defended the government's economy measures. Critics have attacked the general £280,000,000 figure and departmental breakdown figures as too low.

"We have made the best objective assessment that we could," Sir Stafford said. "We think the figure is about right."

He announced Britain would slash imports of timber from dollar countries, but did not give figures.

Sir Stafford warned Britons they must produce more and use less or else go hungry and jobless.

Anthony Eden, Deputy Leader of the Conservatives, termed Sir Stafford's speech "pious exhortations."

Wins $450 Prize

Herbert Chubb, 25-year-old mechanic at Todd Inlet, Vancouver Island, is richer by $450 today because Kilbelin ran in the Cambridgeshire at Newmarket.

Chubb held an Irish Hospitals Sweepstake ticket on the horse.

Strike In Protest As Union Officers Fired By Company

OSHAWA, Ont. (BUP)—Some 5,300 workers at the General Motors plant here streamed through the company gates today after leaving their jobs in protest of the company dismissal of union officials.

United Automobile Workers' Union officials said the employees would remain on strike until the three union stewards and union committeeman were rehired. They were fired for refusing to obey company orders for stepped-up production.

The strike climaxed a series of work stoppages which began last Friday, when the company reportedly refused to meet union representatives. Workers in the final assembly plant left their posts Friday, and work stopped throughout the plant.

A mass union meeting was held and the men agreed to return to work provided the company met the union's negotiating committee. No date or time has been set yet for the meeting.

No Pound Cut Approval From Trades Union Congress Yet

By R. H. SHACKFORD
United Press Staff Correspondent

LONDON—The general council of the powerful Trades Union Congress again withheld approval of the Labor Government's devaluation of the pound today and warned that the new austerity program would have to be applied vigorously to reduce inflationary pressure.

The announcement was made as trade union grumbling about the government's economic policies came out into the open and as the government started a two-day debate in Commons on its plan to cut expenditures $784,000,000 in the next 18 months.

TOO LITTLE, TOO LATE

Conservative leaders, preparing to denounce the government's program as "too little too late," called upon manufacturers to "stand up and fight" the government when they think it is wrong.

The T.U.C.'s continued refusal to endorse devaluation as a policy was ominously significant of the opposition within its own ranks to some of the government's policies.

The T.U.C. is the backbone of the Labor government. It opposes the government's insistence upon a wage freeze and its refusal to agree to maintenance of wage differentials if it is necessary to increase the pay of lowest paid workers.

3-HOUR SESSION

The T.U.C. general council met for more than three hours today and then announced:

"So far its work has been directed to a careful examination of the circumstances and consequences of the alteration in the sterling dollar rate of exchange and to a consideration of the extent to which the T.U.C. may be required to revise its wage policy."

Hubby's Humor Not Appreciated

SANTA MONICA, Calif. (UP)—Grayce Shifflet had a divorce today from airline pilot David Shifflet because, she said, his sense of humor was too much for her.

He would say "Moo" every time she fed their baby, she explained.

Superior Judge Alfred Bartlett granted the divorce.

Schoolgirl Dies In Burning Car After Bad Crash

DAUPHIN, Man. (CP)—A 13-year-old schoolgirl was burned to death and five other persons injured today when two automobiles collided two miles east of Gilbert Plains, Man., about 15 miles east of here.

R.C.M.P. said Marlene Burdeniuk of Gilbert Plains was trapped inside a burning car. She died almost instantly.

In hospital at Dauphin are Mr. and Mrs. Metro Bureniuk, parents of the dead girl, Don Stoughton of Gilbert Plains, and Mrs. Edna Wells of Dauphin. William Bureniuk, brother of Marlene, is in hospital at Gilbert Plains.

R.C.M.P. said the Burdeniuk car had run out of gasoline and was parked on the highway when another car, said to be driven by Arnold Puchalski of Gilbert Plains, crashed into its rear. Both vehicles caught fire and exploded.

Occupants of both cars, with the exception of Marlene Burdeniuk, managed to escape. Mr. Stoughton and Mrs. Wells were in the second car.

Inquest Nov. 1

PRINCETON, B.C. (CP)—Inquest into the slaying of 24-year-old Mrs. George Mathewson will open here Nov. 1. Police today hinted at a new lead in the brutal knife-and-gun death Sunday of the pretty bride of four months, but no details were released.

Will Reduce Army

LONDON (UP) — Great Britain will cut an extra 20,000 men from her armed forces by next April, Sir Stafford Cripps, Chancellor of the Exchequer, announced today.

Tito Hurls Defi, Says Slavs Will Fight Enduringly

BELGRADE (AP)—Premier Tito said today "we shall fight and we shall fight enduringly" to prevent Yugoslavia's subjugation by Russia.

Tito spoke before a group of Italians who fought with Yugoslav partisans during the war and who now are here on an inspection tour.

He made it clear that Yugoslavia will not unbend in the struggle that began 19 months ago when the Soviet-led Communist information bureau (Cominform) denounced him and his government for pursuing a nationalistic policy.

He said Yugoslavia was aware of the trend of its eastern European neighbors—all Communist states like Yugoslavia—before a campaign that included political and economic pressure was launched against her.

"We were embittered in the beginning for we saw with whom we were fighting," he said.

SOCIALISM SECURE

The bitterness of the feeling between Yugoslavia and Russia was shown earlier today when Russia demanded recall of the Yugoslav ambassador in Moscow. Russia accused him of being a spy.

He acknowledged frankly that Yugoslavia's own struggle will make no difference in the way of life within the Soviet Union itself.

"Socialism in the Soviet Union will not fail because of this," he said. "It is a reality in the Soviet Union. We know that. But we also know that today the leadership in the U.S.S.R. does not have the right point of view on the further development of socialism in the other countries of the world."

Tito said Soviet leaders "are following a policy of unconditional subjugation of small socialist countries by a big socialist country."

He termed this a breach in the development of relations between socialist partners. He said such subjugation was not only political but economic and added the latter "means exploitation."

Sealskin For B.A.

KAMLOOPS (CP) — Skating star Barbara Ann Scott will be sporting a sealskin vest when she heads east, a gift from the Kamloops Annual British Columbia Roundup Committee.

The presentation was made last night after Barbara Ann's final performance at Kamloops of her "skating sensations of 1950."

Rain In Ontario

TORONTO (CP)—A new outbreak of polar air spread to southern Ontario today, with showers occurring along its leading edge. Scattered snowflurries were indicated for northern Ontario.

RUSTY RILEY — *By Frank Godwin*